WEATHER
San Francisco and Bay Region
Fair and mild Tuesday and Wednesday with fog at night. Moderate westerly winds.

RICHMOND RECORD-HERALD
A RICHMOND PAPER FOR RICHMOND PEOPLE

LATEST WIRE NEWS
COMPLETE REPORT EACH MORNING
FURNISHED BY
Universal Service

VOL. XXVI, NO. 592. RICHMOND, CALIFORNIA TUESDAY, AUGUST 3, 1926. FIVE CENTS A COPY

SET DATE FOR ELECTION IN THE ANNEX

U. S. NOT TO INTERVENE IN MEXICO

Six Former Premiers From New French Cabinet In Effort To Save Nation From Utter Collapse

A union of leaders from all parties has been effected in an attempt to save France. They are, top, left to right, Edouard Herriot, G. Leygues and Paul Painleve. Below, left to right, are Louis Barthou, Aristide Briand and Raymond Poincare who heads the Unionist cabinet now seeking to restore confidence in the Republic and bring back the Franc to something like its former value. Herriot, radical leader, was the last to come in defying his party to join the cabinet and strengthen the government.

CONTRACT FOR RHEEM PAVING IS AWARDED

M. J. Bevanda, Richmond contractor, was yesterday awarded the contract for the construction of streets and curbs in the Rheem avenue district at a bid of $33,822.19. The streets included in the program are Sanford, Wilcox and Alfreda avenues and Eighteenth Ninteenth and Twentieth streets.

The improvements are first of a program planned by the Richmond company for the district. The specifications call for a six-inch asphalt macadam paving with concrete curbs and gutters.

The improvements call for 159,858 square feet of gutters and 11,691.42 linear feet of concrete.

The district adjoins the northern boundary of Richmond and is across from the proposed new Union high school. The Richmond company plans the construction of streets in the district within the city limits.

Charles Nissen Traffic Cop Wed Yesterday

When Charles H. Nissen of Richmond, 25, county traffic officer, left on his vacation yesterday he was accompanied by a bride. Without informing his companions of the traffic squad of his intentions Nissen slipped into the court house yesterday morning with Miss Marguerite A. Williams of Richmond, 24, asked Deputy County Clerk Frank Barnard for his "tag" and hurried away to be married before others of the traffic force knew of the wedding plans. Nissen has been a member of the county traffic squad for a year and previous to that was employed by Martinez.

Grant Permits For Two Garages

Upon the recommendation of the city planning commission, the city council last night granted the requests of P. M. Sanford and C. Warming to construct public garages.

Sanford's garage will be built of fireproof materials and will be located on Chanslor avenue between Ninth and Tenth streets.

Warming's garage will be constructed on Nevin avenue between Ninth and Tenth streets.

REQUST STREET LIGHT

A petition signed by seventeen residents of the district in the vicinity of Roosevelt avenue and Key boulevard was asking for a street light at the intersection was presented to the city council. The matter was referred to the street committee for one week.

Pinole Caravan Here Tonight To Boost Industrial Show And Carnival There Aug. 11

A caravan of twenty automobiles from Pinole will come to Richmond tonight to boost the second annual industrial exposition to be staged there August 11 to 14.

J. C. Rogers, chairman of the the committee in charge of the event, stated yesterday that plans are being made to accomodate 30,000 persons. Last year more than 20,000 persons attended the carnival and the events this year are expected to draw a much larger crowd.

The exhibits will be housed in a tent 150 by 50 feet with an asphalt floor. Amusements and concessions for the carnival will consist of vaudeville acts, band concerts, street parades, side shows and a giant ferris wheel. All available concession space has already been sold.

The committee in charge of arrangements consists of J. C. Rogers, chairman, T. W. Hutchinson, C. L. Townes, C. F. Ruff, A. McDonald, M. Marcus, Mrs. W. H. Clark, Mrs. George Catlett, Mrs. Bryan Emmerson, George Frazer, Elmer Chistian, Roy LeFebvre, Edward Ebson, Harry Williams and Edward Silva.

The automobile caravan has been visiting every district in the county inviting the various communities to attend the carnival

Spotting Of Cars Between Sixteenth And Twentieth Streets Will Be Stopped

In regard to the protest received by the city council last week in regard to the spotting of freight cars on the Santa Fe tracks between Sixteenth and Twentieth streets City Clerk A. C. Faris informed the council last night that he had communicated with the railroad company and they had agreed to remedy the situation.

City Clerk Faris stated that he and W. B. Trull agent for the railroad company has interviewed tenants of the tract and found that only the owners were objecting to the unloading of freight cars and the trucking of freight by feed companies. Trull stated that the company would remedy the condition by refusing to spot cars at Seventeenth Eighteenth and Nineteenth streets and that hereafter they would spot their cars only at Sixteenth and Twentieth streets.

Objection to the spotting of cars at the street were made by the owners who stated that they were prevented from entering their buildings by the trucks of feed companies loading along the branch track.

Scout Troop to Resume Meetings

Troop 4, Boy Scouts of America will resume its meetings on Monday night, August 9. It will be on this time that plans for future events will be completed by scoutmasters who will meet at Scoutmaster R. F. Cox's home.

On Thursday night, August 5, Scoutmasters and committee members will meet to make plans for the annual Court of Awards.

Amateur Operators Answer Navy's Call

(By Universal Service)

WASHINGTON, Aug. 2.—American amateur radio enthusiasts are responding to the Navy's call for organization of a reserve. More than 1,400 are now on the application lists.

Radio communication, especially on the high seas, will play an increasing part in conflicts of the future, Naval officers believe. It is planned to bring as many amateur radio operators as possible into the reserve corps.

Humane Society Makes Report To City Council

The humane society made calls totalling 34 during the month of July, according to the report of Tsar L. Calfee, secretary, presented to the city council last night. The number of adults involved amounted to fourteen and the number of children involved amounted to sixteen.

There were 109 animals involved. Of this amount, four were reported cruelly treated and seven were humanely destroyed.

Many Register at Hotel Carquinez

Guests registered at the Carquinez Hotel last night included Mr. and Mrs. E. A. Marten, San Francisco; Mr. and Mrs. E. S. Marminsy, San Francisco; R. B McKenzie, Gerber; Mr. and Mrs. W. F. Mauland, Fresno; T. S. Betlaint, Fresno; Dr. and Mrs. M. Westboy, San Francisco; Mrs. C. Marshall, Loh Angeles; G. L. Ritchie, Benecia; A. Derites, Richmond; A. E. Roney, San Rafael; H. S. Beeford, Modesto; Mr. and Mrs. John Barber, Oakland; A. Dertix, Oakland; O. C. Mason, San Francisco, and H. E. Vine, Los Angeles.

'HANDS OFF' IS POLICY OF U. S. MEXICO CRISIS

Religious Trouble in Southern Republic is Strictly an Internal Affair, Says State Dept.

(By Universal Service)
By WILLIAM J. FLYTHE

WASHINGTON, Aug. 2.—Mexico's religious crisis is held by the United States as strictly an "internal affair" it was learned at the State Department today.

This nation will maintain a neutral position. The present situation has brought no change in the policy of friendship to the Calles administration, it was emphasized.

In view of the delicacy of the situation, the department maintained a strict silence. Those attempting to draw from Secretary Kellogg an official viewpoint, realized his determination to do or say nothing which might be misconstrued.

The department will carry out President Coolidge's "hands off" policy to the letter, it was learned.

At the same time officials emphatically "spiked" published re-

(Continued to page 5)

Insane Patient Makes Escape And Is Re-taken

Allowed his liberty for a short time for exercise, Joe Dittbrenner of El Cerrito, 28, an insane patient, escaped from the county hospital yesterday afternoon but his freedom was short lived. Within less than a half hour of Dittbrenner's flight he was found on the Franklin canyou highway by W. H. Hough, hospital superintendant. Dittbrenner was adjudged insane Friday following his arrest on a charge of threatering the life of his mother, Mrs. Nellie Fulton. He was being held at the hospital awaiting transportation to the state hospital at Stockton.

Council Adopts Plans for Sewer

Plans and specifications for the construction of a sewer in the Nicholl park district were last night adopted by the city council upon the recommendation of City Engineer E. A. Hoffman. The district involved includes the territory from Macdonald avenue to the Oakland branch of the Santa Fe railroad and from Nicholl park to San Pablo avenue. A resolution checking the plans and specifications was also passed.

Call For Bids on Street Paving

As no protests for the proposed street improvements of McLaughlin avenue from McBryde avenue to the city limits were received by the city council last night, bids were ordered called for. August 23 was set as the date for receiving bids on oil macadam pavement for the street.

Councilmen Make Reservations to Attend Convention

The city council last night received and filed an invitation from W. J. Locke, secretary of the California League of Municipalities inviting the citizens to attend the annual convention to be held at the Yosemite.

Representing the city council of Richmond, reservations have been made by Mayor Mrs. Mattie Chandler, and Councilman E. J. Garrard and J. H. Plate.

City Health Commissioner Dr. C. R. Blake will also be present.

Opening of the Carquinez Toll Bridge Planned

Local Chamber of Commerce Takes Active Part in Events

Aubrey Wilson and B. S. Sanders of the Richmond Chamber of Commerce represented this city last night at the session of all the county chambers at Crockett auditorium to arrange plans for the opening of the Carquinez Straits bridge.

The affair, for the tentative date of May 21, 22, and 23, is sponsored by the Crockett Businessman's association. Tentative plans were arranged for the affair last night.

Governors of the states of California, New Mexico, Arizona, Washington, Nevada, Oregon and British Columbia will be invited to attend the three days fete, which, it is promised, will be one of the biggest affairs ever held in this state for some time.

During the fete, it is planned, no tolls will be collected at the bridge, giving the public a chance to cross what will be the biggest toll bridge in the country.

Members of the Berkeley and Oakland chambers, represented by Roy Long and G. T. Douglas, of Berkeley and Arthur Walthew, Oakland made several suggestions.

The Berkeley members suggested that plans would be made to have the University of California and Stanford Regatta take place in the straits. For this event the tide must be perfect so the dates for the opening of the bridge were made tentative.

Battleships, destroyers, submarines and other government crafts will be at the ceremonies, lending a touch of color. Special electrical displays, fire works and other lighting effects are planned.

It has also been planned to have a historical pageant of the discovering of the straits by Don Pedro Fagis, a Spanish soldier who was commissioned by Father Junipero Serra to explore this section of the state.

It is also planed to have fraternal organizations present to stage degree work and other ceremonies.

Richmond, along with the chambers of commerce of eight counties will go to Vallejo on Friday night to further plans for the event.

El Cerrito Board Awards Paving

Awarding of the contract for the paving of San Pablo avenue from Manila avenue to the northerly city limits was made to the California Construction company of San Francisco by the board of trustees of El Cerrito at their meeting Monday night.

The bid of the California Construction company which was $120,242.74 was $8,240.10 higher than the lowest bid submitted a week ago by the Oakland Paving company and $780.83 higher than the bid of the Hutchinson company who was the next lowest bidder.

The award was made on the statement of City Attorney W. S. Pierce that the bonds of the Oakland Paving company and the Hutchinson company were not legal and that therefore the California Construction company was the lowest responsible bidder.

Protest Language Of City Children

Complaints on disturbances caused by children in the vicinity of Elm park were received by the city council last night. Councilman George Black stated that the residents in the vicinity object to the profanity and the destruction to property caused by the children.

That the condition is not pertinent soley to this section was shown by complaints from other sections of the city an and particularily in the vicinity of the Lioncol school.

The council referred the complaints to the Chief of Police Dan Cox to recommend the action to be taken.

Poor Eyesight Handicaps 6,000,000 Children Says Conservation Board Head

Guy A. Henry, General Director of the Eyesight Conservation Council of America, reports that 6,000,000 children in this country suffer from poor eyesight. Great economic waste is the result of poor eyes and poor lighting, his report shows. One-third of the retardation is in public schools, the result of poor light and the effect of that light on the pupils' eyes.

SUPERVISORS POSTPONE THE SPAN HEARING

The board of supervisors yesterday postponed the hearing of the application of the Northern California Development company for permission to build a bridge across Carquinez straits until next Monday at which time the board will take action.

The application fro the franchise together with a petition calling for a special election in case that the supervisors deny the proposition for the second time was presented to the board.

In postponing the hearing, the board stated that it was not their desire to merely delay the question but as yesterday's meeting was the first in the month, the calendar was too crowded to permit the board to give sufficient time to the hearing.

T. M. Carlson, of Richmond, and Joseph Haber, of San Francisco, attorneys for the Northern California Development company presented the request and asked that they be read as a matter of record. Attorney Haber also asked the board to make the demand to the state engineer ofr his approval of the plane in accordance with the state law. The board denied this request stating that this matter could be taken up also at the next meeting.

Acording to the terms of the ordinance drafted for the presentation to the board the company must build the bridge within three years and six months of the date the franchise is granted and must start actual construction within one year of that date.

The franchise allows the company to build and collect to'ls from a bridge which is to become the property of two counties, Solano and Contra Costa, at the expiration of the franchise.

In making application for the franchise, Attorney Carlson asked the board to grant the request, and if the board did not grant the application to call a special electios and submit the matter to the people in accordance with the petition signed by the amount of voters required by law to place a matter on the ballots.

County Clerk J. H. Wells in presenting the petition the the supervisors declared that he had checked the names on the great register and found that the petition was signed by the required twenty percent of the total voters in the county.

The board will act upon the application next Monday in accordance with a state law which states that they must act upon a measure within ten days of the filing of the aplication.

PERMIT GRANTED

The city council last night granted the request of Mrs. W. H. Sanford to make improvements at a store at 1118 Macdonald avenue. The improvements consist of a partition and a door.

Mrs. and Mrs. Edwin Pasco, 430 Twentieth street have returned from a month's tour of Canada. The couple were accompanied by Mr. and Mrs. Alfred Krumdick, 5215 Silver avenue.

Miss 'X' Was Companion Of K. G. Ormiston

Aimee McPherson Did Not Occupy Cottage at Carmel is Statement of Radio Operator

LOS ANGELES, Aug 2.—A sworn statement by Kenneth G. Ormiston, erstwhile radio expert at Angelus Temple, declaring that a woman companion with whom he occupied a cottage at Carmel-By-The-sea as "Mr. and Mrs. George McIntyre," during the latter part of May, was not Aimee Semple McPherson but a nurse, who he referred to as "Miss X," was in the hands of district attorney Asa Keyes today.

Ormiston's affidavit, sent by air mail from Chicago, will be laid before the county grand jury tomorrow, by Keyes, together with evidence obtained at Carmel by deputy district attorney Joe Ryan and captain of detectives Cline.

"It will then be up to the grand jury to decide whether they care to go into the case further," said the district attorney, who yesterday clared that the case had been dropped so far as his office was concerned.

Asked today if there was a possibility of the grand jury taking an initiative in the case, foreman W. H. Carter said:

"That depends entirely upon the result of our meeting with Mr. Keyes tomorrow."

In his affidavit, pronounced genuine by the district attorney, Ormiston gave full details of his movements from May 14, the day on which arrangements were made for renting the Carmel cottage until May 29.

Leaving San Francisco shortly after midnight on May 19, the day after Mrs. McPherson disappeared at Ocean Park, Ormiston said he arrived with "Miss X" at the Carmel bungalow about 5 o'clock that morning.

On May 20 Ormiston said he first learned of Mrs. McPhersons disappearance and from Salinas, where he went to pay a fine for speeding He called Mrs. McPherson's mother and expressed his sympathy.

Ormiston said he heard his name mentioned over the radio on May 26 in connection with the McPherson case. He visited Los Angeles,

(Continued on Page Five)

BANDITS FLEE ROBBED BANK IN AIRPLANE

(By Universal Service)

MODESTO, Aug. 2—Three young bandits today used an airplane in which to make their escape after holding up a bank at Crowe's Landing.

The trio of desperadoes entered the First National Bank there shortly after closing time this afternoon. None was masked and each carried a "sawed off" shot gun.

While one of them at the point of a gun backed the cashier, the only person in the bank, into the rear and compelling him to open the vault, others scooped all the currency in sight into their pockets.

The vaults open, one of the bandits grabbed a handful of paper money and closed the door on the cashier. They obtained about $2000 in all.

The trio then fled in an automobile and rushed to a field where a strange airplane had been noticed.

Council Thanked For Courtesies

City Clerk A. C. Faris last night thanked the city council for the courtesy extended to the lady visitors attending the Lions International convention in San Francisco who were the guests of Richmond on July 22. He thanked Mayor Mrs. Mattie Chandler City Manager James A. McVittie and the members of the ciuncil in extending permission for the guests to enjoy the municipal natatorium.

Mr. and Mrs. F. W. Cramer and son Freddie, 428 Third street left Sunday morning for a motor tour to Donner Lake, Lake Tahoe and Nevada.

COUNCIL SETS ELECTION DATE FOR THE ANNEX

September 7 Set As Date For Election of District Which Adjoins City Limits

Tuesday, September 7 has been set as the date for the annexation election to determine whether the Richmond Anex shall be incorporated in the City of Richmond. The city council last night approved of the date and appointed the election officers.

The polling place will be Pryde's garage, 900 Panhandle boulevard. Donald E. Pryde was appointed inspector of the election board and Mrs. Ella B. Ralph and Harry E. Rawson were named as judges.

The petition asking for the election was presented to City Attorney T. M. Carlson at the last meeting of the council at which time City Clerk A. C. Faris announced that he had verified the signatures of the residents and found that the necessary one-fourth qualified voters were represented.

The district involved consists of approximately three-fourths of the territory in the district and has a population of about 100.

This is the second time that an election for the annexing of the territory to the city of Richmond has been held. Last December the first election was held resulting in the defeat of the annexation.

An election was held this spring to annex the territory to El Cerrito. This also was defeated. Proponents of each plan decided that since they could not bring the district into one city they would split the Annex.

El Cerrtio will seek to annex part of the district at an election to be held August 18. The district included in this election consists of the territory from the county line to Avilla avenue and from San Pablo avenue to Panhandle boulevard.

The remainder of the territory with the exception of a strip along San Pablo avenue which is also included in the territory for the El Cerrito annexation, seeks annexation to Richmond.

Too Much Jazz Is Complaint Of Hubby in Suit

Mrs. Amelia Flynn of Richmond told her husband, Arthur R. Flynn, that he was too old-fashioned for her, that she wanted to "jazz around" and that home was no place to be at night, Flynn charges in suit for divorce he filed yesterday. Flynn alleges that his wife has gone out with other men at night and claims that twice she remained away from home all night and failed to offer any explanation. One week after their marriage in Oakland on May 22, Flynn declares that his wife told him that she married him only for a meal ticket. They separated on July 22. The suit was filed through Attorney Tsar Calfee.

Husband and Wife

My husband has a rough-neck friend who swears, and he's always bringing him home to dinner.—V. R. C.

What Does Your Husband Do?

Record-Herald Editorial and Feature Page

RICHMOND RECORD HERALD
A RICHMOND PAPER FOR RICHMOND PEOPLE

A Consolidation of the Record-Herald and Richmond News

Published Every Morning Except Mondays and the Days Following Holidays by the
Record-Herald Printing and Publishing Company
Telephone Richmond 70 and 71—2201 Macdonald Avenue

G. E. MILNES .... President and Manager
GROVER E. MILNES .... Business Manager

Entered at the Postoffice at Richmond, California, as Second Class Matter.

SUBSCRIPTION RATES

One month by carrier 50c
One year $6.00

Official Paper Of The City Of Richmond, California

A REMARKABLE DEMONSTRATION

An impressive and pathetic sight it must have been that parade of 20,000 French veterans, led by maimed and blind through the streets of Paris to the foot of Washington's statue, where they placed a plaque in protest against the terms of settlement of the French debt to the United States. We are told that the parade was at first forbidden by the French Government, but this action later was rescinded "through the force of public opinion."

Public opinion in France undoubtedly was squarely behind the protest of the veterans. The sympathies of the Parisian population always have been with the veterans, especially the maimed and blind, for no matter how shrewd a Frenchman may be in a business transaction, he is never lacking in sentiment or a keen appreciation for the dramatic or theatrical.

One naturally recalls an episode of the first great Armistice Day celebration in Paris, in 1919. The French Government in preparation for the monster defile of Allied Troops through the Arc de Triumphe, had erected thousands of seats along the Avenue Champs Elysees. These seats were in great demand, and every person of any consequence in France made a streneous effort to declare himself in on their apportionment. The committee in charge of allotting seats, beset on all sides by demands, backed up with many and various brands of political, social and commercial influence, tore its hair and pruned the original quotas allotted to various organizations with patriotic or service claims to representation.

Among these quotas was that allotted the war blind, for whom the French population always has had tremendous sympathy. As demands from politicians and others for seats increased, the committee cut down the number set aside for the blind, until only a few hundred seats were left. The blind men promptly refused this allottment, asserting there must be seats for all their number in Paris, amounting to 5,000 or mone of them would appear at the celebration.

Public opinion was thoroughly aroused, and for several days vehement discussions were carried on in the cafes, the Chamber of Deputies and the columns of the newspapers. The blind men had almost the unanimous support of the people of Paris, and the government was compelled to admit defeat. The demands of the special interest for seats was too strong to be ignored, however, and only a day before the celebration, the government cut the Gordian knot by tearing down all the seats which workmen for weeks had been laboring night and day to erect. Then everyone had to stand, and apparently everyone was happy.

The cynical might argue that the average veteran is in no position to judge whether the terms of the French debt settlement are just or unjust. The fact remains, however, that the millions of soldiers represented by the paraders were solidly behind their comrades, and the French public also was with them. That the French government ostensibly forbade the demonstration proves little, for the French government through the French press has been largely responsible for the widespread feeling in France that the American debt in toto is unjust.

Since Brookhart received only 203,000 votes out of an electorate of 1,000,000, we don't think Iowa was revolting nearly so hard as she was playing checkers or sleeping.—*Houston Post-Dispatch.*

"PLEASED T'MEETCHA!"

Copyright 1926 by Wheeler-Nicholson, Inc.

LOONEY LAND

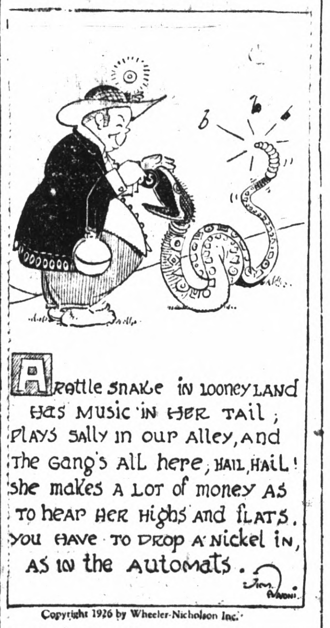

Copyright 1926 by Wheeler-Nicholson Inc.

WHY BOYS LEAVE HOME— By Archibald

TESTED RECIPES FOR A LONG LIFE

JOHN KING, 74
Veteran Vaudeville Actor

"Age or youth is merely a mental state. You can be as old or as young as you get yourself to thinking.

"You can be as happy as you yourself want to be and you usually make your own conditions for happiness. And this applies eyually to living long.

"I never go to bed at night without thinking something better will be waiting in the morning. Invariably I feel healthier and happier by having cheerful thoughts."

BEAUTY HINTS

By Peggy Hopkins Joyce

Ventilate your hair. On warm sultry summer days, your hat crowds the life from those naturally lustrous and verile locks.

Select a warm—not hot— airy place in the bright sunshine and shake out your hair, gently, lock by lock, while the health-giving rays do their work. But never remain long in the glaring light with your head unprotected. Old Sol is a bit strenuous when it comes to bleaching hair. He can streak it unmercifully.

But if you try this semi-weekly airing, I'm sure you will find it worth the short time which it will take.

Spouse: "John, what time is it?"
Slightly Inebriate: "I can't tell. There's two hands on this damn watch and I don't know which to believe."—Brown Jug.

Joe: "Yep, I came within an ace of doing it last night."
Campus: "Doing what?"
Joe: "Making a royal flush."—Ohio Sun Dial.

By Lorene Bowman

HOW TO BUY

If you are a careful dresser, you study your face and features and coloring. Beauty is harmony. This is as true of the house as of the mistress of it. Persian rugs with painted furniture—never! Mahogany furniture on a matting—parbleu! If you are rich you may visit the exclusive specialty shops with their mirror lined walls and their casement windows, or, if you are counting your pennies, you may be haunting basement bargains stores, but wherever you buy, remember that price is not always a criterion of value. You can furnish a house poorly on a lot of money and furnish it well on a little. This kind of buying represents what in the long run might be called economy.

If ever by some unforseen good fortune an avalanche of dollars sweeps into your purse and you are attacked by the spending fever, stay at home, and think.

PROVERB: "A world where nothing is had for nothing."

Copyright 1926 by Wheeler-Nicholson, Inc.

CLEO DE MERODE

"The loveliest woman in the world," King Leopold I. called her and the remainder of Europe subscribed to the royal discrimination of the venerable Belgian monarch. But there were individuals also who termed Cleo de Merode the "greatest of international

heartbreakers."

Who does not remember the futile romance of this singer and dancer and King Leopold? Then following closely there came the high-pitched romantic tale of the petite opera singer's kidnapping. She remained a prisoner in the sombre castle of Prince Vasili Dimitry in the bleckest reaches of Russia and the tongues of Europe wagged again.

And then her escape and the horror of her myriad admirers when Europe discovered that Cleo de Merode had lost her lovely tresses.

For many years Cleo was the darling and the toast of all the continent. Dukes, princes, potentates, by the score were at her feet bidding for her capricious favor. And this was only twenty years ago.

Mary may be only a photographer's daughter, but she gets a mean exposure.

—Carnegie Tech Puppet.

Copyright 1926 by Wheeler-Nicholson, Inc.

THE MOTHER OF SIR ARTHUR CONAN DOYLE

All great men are unfailingly anxious to pay tribute to their mothers. It would seem as if those who have reached some height of eminence are best able to recall what they owe to the woman who in so many cases, struggled that her children should have a chance in the world.

Sir Arthur Conan Doyle, who created "Sherlock Holmes" is another of these men. Recalling the poverty of his early days, he says:

"My parent's means were limited for my father's salary as a civil servant was not more than $1200 a year, and it was my dear mother who bore the long sordid strain. Often I said to her: 'When you are old, Mammie, you shall have a velvet dress and gold glasses and sit in comfort by the fire.'

"Thank God it so came to pass."

During his schooling, the expenses of which were a great drain upon Mrs. Doyle's meager resources, she had the opportunity of shifting the burden easily but because she doubted whether this would be of benefit to her boy she refused.

"Early in my career at the Jesuit school of Stonyhurst," Sir Arthur relates, "an offer had been made to my mother that my school fees would be remitted if I was dedicated to the Church. My mother refused this, so both the Church and I had an escape. When I think, however, of her small income and her struggle to keep up appearances and make both ends meet, it was a fine example of independence of character, for it meant paying out some $250 a year which might have been avoided by a word of assent."

Mrs. Doyle's intense struggles were mainly due to the fact that her husband, Charles Doyle, was born to be an artist and was forced into ordinary wage-earning channels. His head was more often in the clouds than on earth and although his own case was tragic his family suffered thereby. Charles Doyle left numerous watercolor paintings, which he distributed among friends haphazardly, and it is the aim of his son to collect them and put them into a permanent are gallery.

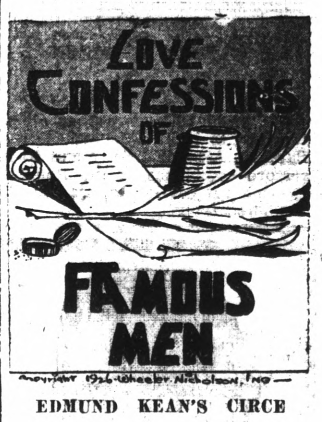

Copyright 1926 Wheeler-Nicholson, Inc—

EDMUND KEAN'S CIRCE

"I would banish every pleasure in life, shut myself up in the most dreary cavern, lose even the recollection of language for want of use, if at the end of twenty years I could be sure of making her my own."

This is what Edmund Kean, the great actor, said of a woman after she had betrayed him basely and almost brought him to ruin.

Kean met Charlotte Cox, the wife of a London alderman under strange circumstances. She professed she was so overcome by one of his performances she was witnessing that she fainted in the theater, and friends carried her into Kean's dressing room to recover. From then on, for about eight years, Kean loved her passionately and she consented to be his mistress, for Kean also was married. All this time the alderman seem oblivious of the whole affair and appeared to be Kean's greatest fried. Then one day the lady abandoned the actor and directly following her action was a suit by the alderman for alienation of affection.

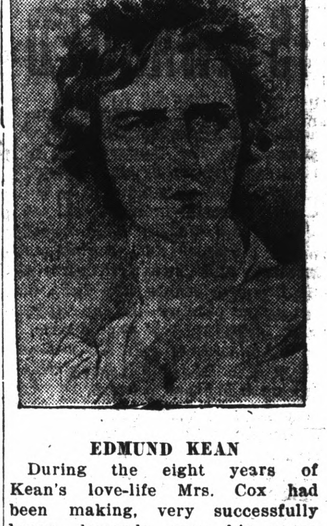

EDMUND KEAN

During the eight years of Kean's love-life Mrs. Cox had been making, very successfully heavy demands upon his purse and her husband's suit at last revealed the affair for what it actually was, the good old badger game.

Cox won his suit and was awarded $3000 damages, a large sum in those days. Kean's reputation suffered severely and it was a long time before he lived down the public revelations attending the trial.

Yet he could not forget Mrs. Cox. The Circe had him completely in her power.

In the following excerpt from one of Kean's letters to the woman can be seen how much he loved her.

". . . .I can scarce collect my thoughts sufficiently to thank you for your letter and to tell you how much I love you. It is now, my dearest girl, that I wish for you. . .I want now my own dear darling. . .my fevered head wants to rest in the bosom of my Charlotte.

"Meet me as soon as possible at Birmingham, that is, as soon as safety will permit, and believe me I love you to distraction and in heart I am solely yours, for ever, ever, ever.". . . .

THE GOLD BUG—"The Treasure"

By Edgar Allan Poe
Continuity by Routh Williams; Pictured by Nicholas Afonsky

Copyright 1926 by Wheeler-Nicholson, Inc.

Society and Club News

Onetah Tribe Further Plans For Big Party

All is in readiness for the swimming party to be held at the Municipal natatorium by the Onetah tribe of Red Men, according to an announcement made last night by Dan Noziglia who is in charge of the event. County tribes and Pocohontas council are expected to attend the affair.
gather at the municipal pool and
Plans call for a big party to after to return to the Red Men's hall where a big weiner roast will be staged on the lot adjoining the hall. After the last hot dog has disappeared, the members of the tribes and councils will go to the hall where a dance will be held.

Past Sachem J. Levada, of Concord paid an unofficial visit to the council last night.

Ralph Laughlin presided during the session.

ATHALIE CLARK CELEBRATES BIRTHDAY

Miss Athalie Clarke celebrated her eleventh birthday at a party given in her honor at her home, 432 Washington avenue on Saturday at a party given in her honor at her home, 432 Washington avenue on Saturday. Twenty of her little friends enjoyed the affair.

The children danced folk-dances and played games during the afternoon. Pauline Dicely, Marjorie Moore, Mildred Huckaba, Wilma Beckly and Edward Ulrich were the prize winners.

LUNCHEON WILL BE HELD BY THE EPISCOPAL GUILD

The St. Edmunds Guild Auxiliary League will meet today at 12 o'clock in the Guild hall and a luncheon will be served under the direction of the officers of the guild.

At two o'clock the regular monthly business meeting will ensue. Every member of the Guild is urged to be present at this time as business of vital importance will come up before the order.

POINT LADIES AID TO MEET TODAY

The Point Baptist Ladies Aid society will hold its meeting this afternoon at 2 o'clock in the church parlors. Mrs. Alex Morrison and Mrs. R. G. Lee will be hostesses of the afternoon.

Shoe repairing of the better kind at Petersen's. 314 Macdonald ave. tf.

THE ADVENTURES OF VIVIAN VANITY
NO. 14.—"At Sea'

Reg. U. S. Patent off. Copyright 1926 Wheeler-Nicholson, Inc.

As Vivian leaned back in her deck chair, only the blue sea before her, she thought of the three lives that had been offered her—one as the wife of Carl Brink in his stately mansion; one as the sweetheart-wife of Norman in his more modest home; one as the Princess of Midonia. "Have I chosen wisely!" she wonder-ed. "I shall miss Norman."

Nor did Vivian suspect that the two who were to alter her fate so completly were even now laying their plans.

MRS. BROWN HONORED AT SURPRISE PARTY

Mrs. Chris. Brown was tendered a surprise birthday party at her home, 548 Sixth street on Friday evening. Cards and games were enjoyed during the evening and dainty refreshments were served by Mrs. Brown.

Those present at this affair included: Mr. and Mrs. Charles Lewis, Mr. and Mrs. C. Yates, Mr. and Mrs. F. Storey, Mr. and Mrs. I. Davis, Mr. and Mrs. W. Hoes, Mr. Brown and the honoree, Mrs. Brown.

COUPLE MARRIED BY REV. TERRY

Miss Phil P. Palmer of Berkeley and W. A. Newman of Oakland were married on Saturday by Rev. Milton Terry of the St. Edmunds Episcopal church at Point Richmond. B. V. Shirley, Mrs. George Roch and Mrs. Terry attended as witnesses.

Mr. and Mrs. E. S. Myers and son, Gerald, 901 Florad avenue, and Mrs. Marie Lee Kelly, 905 Florida avenue returned on Sunday from a two weeks motor trip to the Sierras.

HOLLAND-LYMAN NUPITALS HELD HERE ON SUNDAY

The wedding of Miss Ada Mae Holland to Arthur L. Lyman took place at the home of the bride, 920 Barrett avenue on Sunday morning. Rev. Thomas A. Boyer read the ceremony.

The bride was attended by Mrs. H. G. Geyer, of Palo Alto as bridesmaid and also by the bride's cousins, Mrs. Lewis Price of Sonora and by Miss Doris M. E. Davies. H. G. Geyer attended the groom and R. L. Holland gave the bride to marriage.

The rooms were beautifully decorated in pastel colors and the altar had been improvised before the ceremony was performed.

Miss Margaret Carey sang "I Love You Truly" prior to the wedding and she was accompanied at the piano by Mrs. Arthur Holland. While the bridal couple took their places at the Altar, Mendelssohn's "Wedding March" was played.

Following the ceremony a wedding breakfast was served. Following this the young couple departed for their honeymoon in Southern California. Upon the completion of their honeymoon, the couple will reside in Berkeley. The bride is the daughter of Mrs. Catherine Holland. She is a graduate of the Richmond Union high school and attended the University of California for two years.

The groom, the son of Mr. and Mrs. E. H. Lyman of Los Angeles, is employed as a chemist at the Standard Oil refinery here.

Guests at the ceremony included: Mr. and Mrs. Arthur Holland, Mr. and Mrs. Hubert Holland, Mr. and Mrs. Robert Holland, Mr. and Mrs. W. E. Burden, Mr. and Mrs. Harold Geyer, Mrs. E. C. Damin, Mrs. L. B. Price, Mrs. Katherine Holland, Miss Loretta De Martini, Miss Doris Davies, Emery Hughes, Fred Holland and Edwin Burden.

MOOSEHEART TO MEET TOMORROW

The Mooseheart Legion will meet at the Moose hall on Wednesday evening for its regular business meeting. At this time plans for the birthday party to be given on August 11 will be made.

AREME SEWING CLUB WILL MEET TODAY

The members of the Areme Sewing club will meet at 2 o'clock this afternoon at the Masonic hall, Mrs. Mildred Hammond and Mrs Elizabeth Campbell will be hostesses of the afternoon.

PATRICIA MAHER BAPTISED SUNDAY

The baptisim of Patricia Maher was solemnized by Rev. Milton Terry at the St. Edmunds Church on Sunday at 2 o'clock. Little Patricia is the daughter of Mr. and Mrs. Emil Maher, 3030 Twenty-third street.

TRINITY GUILD TO MEET

The Trinity Guild will hold its first meeting after the vacation period at 2 o'clock Wednesday afternoon in the Guild hall at Point Richmond. Every member is urged to be in attendance.

READ IT FIRST IN THE RECORD-HERALD.

SWIMMING PARTY TO BE HELD BY TAHOE COUNCIL

The Tahoe Council will enjoy a swimming party this evening at the municipal natatorium according to an announcement made last night.

All members are urged to meet at the Moose hall at 7:45 to go to the pool. After the swim, the members will return to the hall where they will enjoy a banquet.

SHOWER GIVEN IN HONOR OF MISS FREEMAN

Mrs. Stella Martin and members of the Sunday school class of the Wesley Methodist church entertained at a kitchen shower last night in honor of Miss Lena Freeman whose marriage to Charles Potter, employee of the Standard Oil company takes place this week.

Decorations were carried out in pink and green. Games were enjoyed, Miss Blanche Eicher winning the prize.

Vocal solos were sung by the Misses Eunice Winkler, Blanche Eicher and Lottie Freeman with Miss Mary Crockett at the piano. Mrs. Martin was assisted by Mrs. W. F. Downing, former teacher of the Sunday school class.

WESLEY GENERAL AID MEETS TOMORROW

Mrs. W. F. Downing, president of Wesley General Ladies Aid society calls attention to all church members and officers to be present at the monthly business meeting, tomorrow afternoon in the church parlors. Urgent business will be discussed and reports made by all the circles.

Final plans for the dollar tea to be given August 25 will be made. Circle No. 1 will be in charge of the short program and will serve refreshments at the close of the meeting. All Members of the church are invited to attend.

LEAVES FOR HER VACATION

Miss Lillian Cotrell, city bacteriologist will leave today for her vacation to be spent in Spokane, Washington, where she will visit her father. During her vacation Miss Dorothy Porter of Fresno will occupy her position.

Rev Lindemann Leaves For His Vacation

Rev. and Mrs. C. G. Lindemann left Sunday for Asilomar to attend the Epworth League institute where Mrs. Lindemann will be dean of women. They were accompanied by Miss Geraldine Ripley.

Dr. Bristol to Speak at Wesley M. E. Church

Dr. I. D. Bristol, of Sacramento, has been secured as special speaker for the evening services at Wesley Methodist church next Sunday. Special music is being arranged for the occasion.

Mr. and Mrs. Harry Losh returned to Richmond over the week-end after enjoying a vacation at Guernewood Park, on the Russian River. Losh is manager of the Richmond Theater.

HARBOR LODGE OF MASONS TO CONFER DEGREE

The first meeting since the vacation period was held last night by the Harbor Lodge of Masons with Worshipful Master W. E. Peterson in charge.

The third degree will be confered upon candidate next Monday night and a banquet will be served after the ceremonies. Emmett Hitchcock will be in charge of the banquet.

Eclipse Lodge Plans Candidate Whist Party

Meeting at the Odd Fellows hall last night the Eclipse lodge of Odd Fellows made plans to hold a candidates whist party on the evening of August 8, at the Odd Fellows hall. Wallace Snelgrove is in charge of the event and is making all arrangements for it.

Candidates running for county officers will be present at this affair which gives promise of being most successful.

Lester Skow had charge of last night's meeting.

Local Man to Wed in East

According to word received here yesterday, Gordon Saunders, Richmond agent for a large insurance company, and Miss Lylas Jean Stirewalt, of Larmimore, North Dakota will be married in Larmimore an August 11.

Saunders is now in that city on a leave of absence. He lived in Larmimore prior to his moving to this city.

Saunders and his bride will establish their residence here.

Residents Ask Street Paving

City Engineer E. A. Hoffman last night reported to the city council that the majority of the residents in the section of the city east of Nicholl park from Macdonald avenue to the Santa Fe railroad are in favor of street improvements in the district.

He recommended that oil macadam streets be constructed together with sidewalks and gutters of concrete. Objections to this type of pavement were made by members of the council who stated that heavy trucks would cut into the soft pavement.

City Engineer Hoffman declared that the low class of the property would not warrant a more expensive pavement and stated also that since the streets were not main thoroughfares the type of pavement agreed upon by the residents would be satisfactory.

The matter was referred to the street committee for one week.

Captain and Mrs. M. R. Fahrenholtz and children, Raymond and Catherine returned on Saturday evening from a months vacation spent at Monte Rio on the Russian River.

Miss Chatterly: "Have you heard about the terrible scandal Miss Goldcutter was mixed up in? I don't know that I ought to repeat it."

Miss Pumiceton: "Don't, just give me your own version.—Harvard Lampoon.

COOPER-SAGE NUPITALS HELD HERE SUNDAY

Miss Rilla Cooper, charming daughter of Mrs. O. E. Cooper became the bride of Rolland Sage at a beautiful home ceremony at the home of the bride, 556 Sixth street on Sunday afternoon. Rev. Thomas A. Boyer read the ceremony.

Miss Cooper wore a dainty white crepe-de-chine gown and a white tulle veil that was fitted at the head with lace and orange blossoms. Her only attendant was her sister, Miss Ollie Cooper, who was attired in a yellow crepe dechine gown.

The bride was give to marriage by her elder brother, Roy Cooper, and Arthur Macdonald attended the groom. The ceremony was held beneath a canopy of greens from which was suspended a hugh white and yellow paper bell.

Following the ceremony the happy couple were honored at a dinner party. Late yesterday afternoon the newly-weds left for their honeymoon which they will enjoy in Lake county. Upon their return they will make their home in this city.

Guests witnessing the ceremony included: Thomas Thompson, Geo. and Stanley Cooper, brothers of the bride; Miss Aileen Studebaker, Mrs. W. R. Hart, an aunt from Susanville; Mrs. F. L. Smith, the bride's sister, and her little daughter and son from Susanville; Mrs. Frances Wright, a grandmother from San Francisco; J. H. Wright, an uncle, and his two daughters, Lelia Wright and Mrs. Ballinger from San Francisco, and Mr. Ballinger; and Mr. and Mrs. C. T. Wallin and son, Elton, of Richmond.

ALPHA LODGE TO MEET TONIGHT

The first meeting after the vacation season will be held by the Alpha Lodge of Masons this evening in the Memorial hall with Worshipful Master E. C. Clarke in charge. A program will be presented under the direction of Ross Calfee.

Oat and Barley Straw
CHOICE RABBIT HAY
AT
LAMBRECHTS
Phone Richmond 1058

Let Us Pay
The cost of proving a new way to health

This offers you a new discovery which physicians are prescribing now to millions. It is a gland secretion, derived from beef livers. It stimulates the liver, increases the flow of bile. Modern research proves that cathartics never do that.

This new flow of bile, which starts at once, floods the bowels. It relieves constipation quickly—usually within ten hours.

Then bile is an antiseptic. It combats the germs which breed in the blood. A new supply of bile ends countless results of blood impurity.

Bile is a digestant. This new supply ends bowel indigestion.

This liver gland secretion is embodied in Dioxol tablets. Each tablet represents ten drops.

"Clip this advertisement. Take it to our Special Agent, La Moine Drug Co., and he will give you a liberal sample of Dioxol free."

R. N. Lodge To Hold Picnic On Wesnesday

The members of the Royal Neighbors of America will hold a picnic at the Alvarado park on Wednesday, according to plans made last night at Memorial hall.

Mrs. O. T. Miller will be in charge of the event, which is slated to start at 10 o'clock, and she urges every member of the lodge to be present.

Every member is asked to bring a cup, spoon, and a lunch; coffee, ice cream and cake will be served.

Mrs. Anna McPherson will be hostess to the sewing club of the lodge at a picnic to be held on August 12 at the Standard Oil Rod and gun club. The affair will start at 10:30 in the morning.

Last night the lodge celebrated the birthday of several of its members. A "Kid Party" featured the evening and all of the members attended in the attire of a "kid". Short skirts and long hair were the features of the evening's wear.

Following this delightful affair a delicious banquet was set before the members, with Mrs. Nina Vickery, Mrs. Irene Smith, Mrs. Hazel Lems, Mrs. Eva Nelson and Mrs. Margaret Simpson in charge of the serving and preparing.

Mrs. Carlotte Sheldon had charge of the business meeting held prior to the party.

POPPY AUXILIARY HONORS VISITORS

At a luncheon given on Sunday, of which the Poppy Auxiliary, O. R. C. acted as hostesses, Mrs. J. A. McNiel, of Los Angeles, who is general chairman of the O. R. C. Division, was guest of honor.

The affair was held in the Memorial hall and about 45 members of the order were present.

CAMPFIRE GIRLS WILL MEET

A ceremonial meeting will be held by the Iaqua, Golden Gate and Tamalpais Camp Fire girls on Wednesday evening at 7:30 o'clock in the club rooms at the city hall. At this time honors will be awarded to all girls who passed the Pollywog test at the recent camp. Mrs. W. G. Miller and Miss Maude Woods will be in charge of the session.

C. B. Hughston, representing U. S. Senator Shortridge, is in Richmond and vicinity for a few days. He is enthusiastic over the prospect for the senator's re-election after having traveled over a large part of the state in the past few weeks.

YEOMEN TO HOLD WHIST PARTY AT WOODMEN HALL

A whist party will be featured by the Richmond Homestead of Yeomen on the evening of August 23 at the Woodmen's hall, according to an announcement made last night. Mrs. Joella Bonham is in charge of the affair.

Over 30 prizes will be offered for the prize winners. Gifts will be on display some time in the near future.

Miss Eva Craven presided during the session last night.

PIONEER GIRLS TO HOLD MEETING

The first meeting after the vacation season will be held by the Pioneer girls at the social hall, Twentieth street and Roosevelt avenue, this evening at 7 o'clock. All members are urged to attend.

To men who kick out at the toe

Come in today and see these new-type silk socks. You'll note smarter sheerness and finer silks, but the extra wear from the Ex Toe will amaze you. This new way of knitting toes gives 3 to 4 times more wear without sacrificing appearance, comfort, or ease in the slightest degree.

25c
Light weight lisle. Popular colors including black and white.

Box of 3 Pair
$2.00
Smart, sheer hose of pure thread Japanese silk. Merc. top, heel, Ex Toe, and sole. Choice of widely varied colors.

Holeproof Ex Toe Hosiery

The Fair
C. C. OLNEY
131 Macdonald Avenue Phone Rich. 811

J. L. Barnaman
New or Used Furniture
Unfinished Bedroom Furniture at Exceptionally Low Prices
328-30 - 19th Street Richmond, Calif.
Phone Richmond 969
Old Furniture Exchanged for New

Special
for one week
Children's Sandals
95c to $1.65
LADIES ARCH SUPPORT SHOES
Strictly Up-To-Date, Stylish and easy to fit Shoes
$4.95 and up
Bring Your Foot Troubles to This Store
We are fully qualified and certificated Foot Specialists—and are in a position to advise and to give almost instant relief whatever your foot troubles may be.
B.-B. SHOE STORE
720 MACDONALD AVENUE

Rare Coins Stolen In Museum Raid

(By Universal Service)

LONDON, Aug. 2.—The best brains of Scotland Yard and other detective agencies are seeking to solve the mysterious theft of 25 of the rarest gold coins in existence from the Kensington museum.

The coins formed a part of the Salting bequest and are believed to be the only ones in existence their age varying from 2500 to 17000. One bears the head of Philip II of Macedon and another that of Ptolemy II of Egypt. There are coins of the time of Julius Ceasar Nero and Tiberius among the missing.

California

DIRECTION WEST COAST THEATRES Inc.

LAST TIMES TODAY!

It's a Comedy WOW!

W. C. FIELDS in "It's the Old Army Game"

the EDWARD SUTHERLAND Production with LOUISE BROOKS presented by ADOLPH ZUKOR JESSE L. LASKY

a Paramount Picture

GLENN TRYON COMEDY

"UKELELE SHEIKS"

"Sweden Today"

"Topics of the Day"

RICHMOND THEATRE

Direction West Coast Theatres Inc.

NOW SHOWING

NAZIMOVA

in

"MY SON"

Jack Pickford heads an all-star supporting cast.

"LOOKING FOR SALLY"

A riot of laughs

"Topics of the Day"

"AESOP'S FABLES"

Adults 15c Children 10c

NAZIMOVA IN MOTHER ROLE AT RICHMOND

The Nazimova of "War Brides" and "Revalation" flame again before the cameras in Edwin Carewe's production of "My Son," the First National Picture which opened yesterday at the Richmond Theatre.

The Russian actress transcends even he fine work in "Madonna of the Streets," and gives a performance that for sheer artistry and perfection of technique stands alone in the cinema field.

Carewe proved himself a great director when he produced "The Bad Man" with Holbrook Blinn. He topped that work with "Madonna of the Streets," and "My Son" bids fair to establish him in the class with Griffith and Lubitch. With keen touches he paints the picture of the Portuguese fisher woman who loves three men with the simplicity comparable to a real artist's painting and portrait.

Ana Silva, in the story, loves Ellery Parker, the sheriff, and Felipe Vargas, the fisherman. But more than either of these she loves her son Tony. She gives him all of a mother's love, and all is harmonious until a flippant flapper from the great big city comes to the town. The reaction is volcanic. Trouble leads young Tony toward prison walls.

How Ana's faith in her son and the great love she holds for him are justified forms the basis for the most delicious screen fare offered to the celluloid appetites of our local fans in some time.

Besides Nazimova, "My Son" boasts the presence of Jack Pick-Ford, Hobart Bosworth, Constance Bennett, Mary Akin, Ian Keith, Charley Murray and Dot Farley, all of whom give splendid performances.

Other features include "Looking For Sally", a comedy scream; "Topics of the Day"; and "Aesop's Fables."

Local School Boy Called By Death

Lawrence Giovanini, 17-year-old Roosevelt Junior high school boy passed away at Colfax on Sunday where he went a month ago to regain his health. Funeral services will be conducted tomorrow afternoon at 2 o'clock from St. Marks Catholic church with Father Harold Collins officiating, Interment will be at the St. Joseph's cemetery. The funeral cortege will leave the Bert Curry chapel at 2 o'clock.

The boy, a native of California, was the son of Mrs. Eugenia Gioavini, 1602 Macdonald avenue. He is survived by his mother and his brothers, John, Joseph and sisters Louise, Angelana, Albina and Ila Grovanini all of Richmond.

Rev Woten Leaves For His Vacation

Rev Frank A Woten and his family left Richmond yesterday for their vacation which will be spent in Northern California. While enroute Rev Woten will deliver two addresses on the use of the bible in the schools. He will speak at Wheaton and Gridley.

Lions Will Hold Business Session

Regular business will occupy the session of the Richmond Lion's club today, the first of the month being set apart for business meetings. President Bert X. Tucker will preside.

Mr. and Mrs. W. R. Schimmeyer, 772 Eighth street, accompanied by Mrs. Pearl Kaiser will leave today for a two weeks motor trip to Washington. They will visit their parents in Tacoma and Seattle.

FRAUD VICTIM

W. C. Fields who has first starring role in "IT'S THE OLD ARMY GAME" now being screened at the California.

WILL REMODEL THE MECHANICS BANKING ROOMS

At a cost of approximately $10,000, the banking rooms of the Mechanics Bank of Richmond will be remodeled, according to a statement issued yesterday by George Thornton, vice-president.

Work on the improvements will start next Monday and includes three new cages for the paying tellers and two new offices. The specifications call for marble finish to harmonize with the rest of the room. The general appearance of the interior will remain unchanged.

Thornton also stated that two tellers will be added to the present staff as soon as the work is completed in about six weeks.

The cages and offices will be built in the section at present occupied by the ladies' rest room, the presidents office and the bookkeeping department which will be moved to the mezzanine.

The contract for the work has been awarded to the Herman Safe company of San Francisco, marble contractors.

To meet the growth of patronage of the Mechanics bank, the directors felt that additional facilities were needed and the employment of more help was necessary. The decision to make the improvements resulted.

Permit to Sell Used Cars Granted

Roy Atwood last night requested the city council for a permit to sell second-hand automobiles and part at 114 Macdonald avenue. He agrees to construct a high board fence to obstruct the view of the parts from the street.

The matter was referred to City Building Inspector A. J. Hurley for one week.

Mueller Expected Home on Thursday

A. W. Mueller, secretary of the Local Y. M. C. A. is expected to arrive home on Thursday from the Y. M. C. A. summer school now being held near Santa Monica, according to word received here last night.

Mrs. Mae Means has returned to her home, 512 Bissell avenue after visiting for a week with relatives and friends in Burlingame and San Francisco.

W. C. FIELDS IS STAR OF FILM AT THE CALIFORNIA

Never give a sucker an even break."

That's the meaning of the title attached to W. C. Field's first starring vehicle for Paramount, "It's the Old Army Game," which opened to the hilarious crowds at the California Theatre last evening. From start to finish, the film was punctuated by giggles, guffaws, laughs and absolute shouts of joyousness.

All of which merriment might have been caused by any number of reasons. First W. C. Fields, making his debut as an honest-to-goodness movie star in this comedy, is one of the most amusing men the screen has ever known. Second Eddie Sutherland, the director, is a fellow well versed in distributing laughs. Witness this "Behind the Front." Then there is piquant pert little Louise Brooks, featured along with Mr. Fields. She contributes a performance second only to that given by the star. A fine cast which includes Mickey Bennett, Blanche Risg, Mary Foy, and William Gaxton, is mighty capable and could not use very much improvement.

And last but not least, we find that Joseph P. McEvoy wrote the original play which was adapted to the silver sheet by Tom Geraghty and J. Clarkson Miller.

The story is slight. Merely that of a drug store chemist who becomes involved in a scheme to sell New York lots to Florida real estate men. Strange to relate—it works!

Other features include "Ukelele Sheiks," a Glenn Tryon comedy; "Sweden Today;" and "Topics of the Day."

Amendment to Used Car Sale Passes Second Reading

An amendment to the automobile sales ordinance regulating the sale of used cars, used parts and the wrecking of automobiles passed its second reading before the city council last night. By the terms of the ordinance persons desiring permission to sell used cars of parts must make written application to the council.

PLUMBERS BOND RTCEIVED

The plumbers' bond of R. A. Wasburn, approved by City Attorney T. M. Carlson, was received and ordered filed last night by the city council.

Final Rites Held For A. Jaramillo

Funeral services for Angelo Jaramillo, infant son of Mr. and Mrs. Raymond Jaramillo, North Richmond, were conducted from the Wilson and Kratzer chapel at 1 o'clock yesterday afternoon. Interment was in Sunset View cemetery.

Mr. and Mrs. O. L. Crigler and daughters Ruth and Mae, 1116 Clinton avenue, accompanied by Harold Garcia motored to Visalia over the week-end where they visited Garcia's parents.

Mr. and Mrs. W. W. Norton returned home, 453 Eighth street, on Sunday evening from Fresno where they attended the funeral of their niece, Mrs. Dawson on Thursday.

New Record Set At Local Pool

The Richmond natatorium set a new record for a one day receipts when on Sunday a total of $500.50 in admissions were collected. Exactly 1038 bathers used the pool and this number lacked four of being equal of the record set earlier in the year, yet the total of paid admissions for Sunday was higher.

MARRIAGE LICENSE ISSUED

Miss Ludewine Ulrich and Claus Warring, both of El Cerrito were issued a marriage license at Martinez yesterday.

Mr. and Mrs. James T. Narbett have returned from a week-end trip at Carmel-by-the-Sea.

Chief Cox Returns From Convention

Chief Dan Cox returned to Richmond on Sunday morning from the police chief's convention held at Chicago recently. Chief Cox reported that 600 department chiefs from all over the United States and parts of Canada were present to discuss problems by which they are affected. Ideas on means to obtain greater efficiency were exchanged.

READ IT FIRST IN THE RECORD-HERALD.

Re-Elect

John Roth

for

JUSTICE Of The PEACE

Primary Election, Tuesday, August 31, 1926.

Vote For GEORGE F.

IMBACH

for

Tax Collector

Primary, Election, Tuesday, August 31, 1926

Re-Elect CHARLES F.

DONNELLY

for

CORONER

Primary Election Tuesday, August 31, 1926

Elect H. O.

WATSON

(A Richmond Business Man)

for

Public Administrator

Primary Election, Tuesday, August 31, 1926.

A. B.

TINNING

CANDIDATE FOR RE-ELECTION

District Attorney

Primary Election, Tuesday August 31, 1926

Re-Elect A. N.

Sullenger

Co. Auditor

Primary Election, Tuesday, August 31, 1926

IRENE

HURLEY

CANDIDATE FOR RE-ELECTION FOR

Recorder

Primary Election, Tuesday, August 31, 1926

AUBREY

WILSON

Announces His Candidacy for the office of

CORONER

Primary Election Tuesday, August 31, 1926

Re-Elect MARTIN W.

JOOST

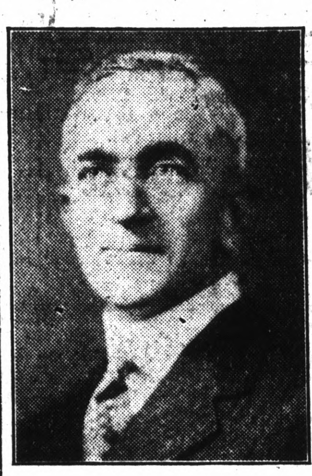

For

Tax Collector

Primary Election, Tuesday, August 31, 1926

DR. JOHN L.

BEARD

Of Martinez for

CORONER

A Doctor for a Doctor's Job

Primary Election Tuesday, August 31, 1926

Re-Elect John A.

MILLER

Candidate for

Assessor

Primary Election, Tuesday, August 31st, 1926

FOR

Sheriff

GEORGE P.

Glineburg

At Primary Election, Tuesday, August 31, 1926

Robert P.

EASLEY

Candidate for the Republican Nomination

—FOR—

ASSEMBLY

Primary Election Tuesday, August 31st 1926

Henry A.

JOHNSTON

Candidate For

Supervisor

(First District)

Primary Election Tuesday, August 31, 1926

ZEBKNOTT

Supervisor

(District No. 1)

Primary Election Tuesday, August 31, 1926

Re-Elect GEORGE O.

Meese

For County

Assessor

Primary Election, Tuesday, August 31, 1926

Re-Elect CHARLES L.

Dodge

For County

Treasurer

Primary Election, Tuesday, August 31, 1926

Re-Elect R. R.

VEALE

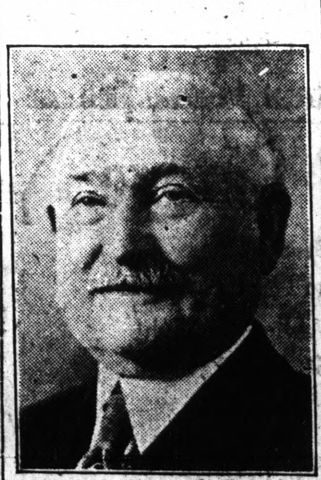

for

Sheriff

Primary Election, Tuesday, August 31, 1926

MEXICAN BAN ON SMUGGLING IS PLANNED

(By Universal Service)

WASHINGTON Aug. 2.— Determined to prevent the smuggling into Mexico of arms and munitions which might be the means of fomenting serious disorders, officials are considering the issuance of special instruction for extra vigilance on the part of American customs forces on the border, it was learned today.

Enlarged forces will be available to cope with attempts at smuggling, increases in the border patrol having been authorized recently by the treasury. Although this enlargement was a blow at rum smuggling the same forces will guard against arms shipments.

In view of the strict embargo on arms, officials expressed belief that many customs collectors have already taken added precautions on their own initiative.

Patrolmen have failed to find evidence of attempts to run arms across the border into Mexico since last March, when a consignment was halted before it left the United States, officials declared.

Councilman Garrard Returns from East

Councilman and Mrs. E. J. Garrard returned to their home, 207 Cottage avenue on Sunday from a most successful trip to Yellowstone park with the Aahmes Temple, Knights of the Mystic Shrine of Oakland. More than sixty people, members of the Temple made the trip.

Their first stop was at Ogden, Utah where they enjoyed a dinner at The Hermitage, a resort in Ogden canyon. Five days were spent in the beautiful park. The party returned via Salt Lake City where they were feted by the Salt Lake City Shriners.

Mr. and Mrs. Dan Riordan left yesterday morning by motor from Santa Cruz where they will spend their vacation. Riordan is manager of the California theater here.

MISS 'X' WAS COMPANION OF K. G. ORMISTON

(Continued from Page 1)

and after being questioned, returned to Salinas. There it was decided that his name had been brought into the McPherson Case it would be better to give up the Carmel cottage. So he left the cottage with "Miss X" and drove South to Santa Barbara.

"I have not seen "Miss X" since the night of May 29, but I have corresponded with her," Ormiston declares in the affidavit. "I know her true name and her present whereabouts. She has insisted that I make this statement. She is a trained nurse by profession.

"I have sufficient confidence in "Miss X" to state that I am of the opinion that before any great harm should befall Mrs. McPherson, who is entirely innocent of the matter, and yet utterly unable to defend herself, that 'Miss X,' will make affidavit supporting mine."

When told of the receipt of the affidavit and its contents, Mrs. McPherson declared that Ormiston meant nothing to her anymore than hundreds of other workers at the temple.

"I haven't the slightest idea in the world who 'Miss X', is or may be," she said.

Alfonso Gets Oxford Degree

A King changed his crown for a doctor's cap when Alfonso of Spain received an honorary degree at Oxford University, England, recently. Photo shows the King walking in the academic procession.

CZAR'S RULES IN VOGUE BY HEADS OF SOVIET GOVT.

(By Universal Service)

By O. D. TOLISCHUS

BERLIN, Aug. 2.—Returning to the methods of the Czars the Soviet rulers are reported to have banished Gregory Zinoviev, apostle of the world revolution and leader of the recent party revolt which shook inner circles of the Soviet government, to Siberia or the far off Ural Mountains for two years. This is the latest information reaching here.

The banishment, it is said, is disguised as a "vacation" on which Zinoviev is scheduled to start tomorrow. The real significance is that it removed the Bolshevist master propagandist from control of the third Internationale through which he spread his revolutionary gospel.

At the same time reports came that the Soviet government has decided to make new and far reaching concessions to foreign, especially American, capital. Foreign capitalists are to get greater freedom for the sale and distribution of their products and will be allowed to export at will and without export permits as required heretofore, a law to this effect is to be submitted to the Bolshevist party convention.

Both reports are taken here to indicate that the recent conflict has come to at least a temporary conclusion with a victory for M. Stalin, of the moderate faction, who is beginning to enlist foreign aid to pull Russia out of her economic crisis.

Councilman Collins Home From Vacation

Councilman Collins feeling much better after his vacation returned to Richmond on Sunday from Brookdale where he stayed for a month to improve his health. He will soon be able to resume his duties on the city council and in his plumbing business.

NOTICE TO PUBLIC

Having sold my business at 120 San Pablo avenue, El Cerrito, California, all bills out-standing must be presented at the branch of the Mercantile Trust Co. in Albany, California for payment on or before the 9th day of August, 1926 and that I will not be responsible for any debts contracted by the above business after the 2nd day of August, 1926.

Signed,
GUS CHRIST.

Dated, August 2, 1926.

Mrs. E. C. Crane has returned to her home at 559 Hayes avenue from a two month's trip in the east. With Mrs. Crane were her two children Susan and Bobby. They visited friends in Kansas, Ohio and New York.

Hunsinger Estate Is Filed for Probate

Grace E. Thompson yesterday petitioned the Superior court for letters of administration in the estate of her father Levi D. Hunsberger of Richmond. The estate consists of 76 shares of Standard Oil company stock. The heirs are the widow Ida Hunsberger, and two daughters. Tsar Calfee is attorney for petitioner.

Virginia Heinsen Is Laid at Rest

Final rites for Virginia Heinsen, infant daughter of Mr. and Mrs. W. J. Heinsen were read from the Wilson and Kratzer chape lat 2 o'clock yesterday afternoon. Interment was in Sunset View cemetery.

M. E. Engels, capitalist of Eureka, and Richmond property owner is in this city looking after his interests.

Travelers Check Safest—

Wherever you go this summer, be sure to provide yourself with that most convenient form of travel money—Travelers Checks. They protect your money against loss and theft, furnish a means of identification, and are readily cashed everywhere.

Travelers Checks are issued by the Mercantile Trust Company of California in denominations of $10, $20, $50, and $100, and the cost is nominal. Don't start your vacation without a supply of these checks.

Mercantile Trust Company of California
SINCE 1857
Commercial - Savings - Trust - Bonds - Foreign
FIRST OF RICHMOND BRANCH - SIXTH AND MACDONALD
SUCCESSOR TO FIRST NATIONAL BANK OF RICHMOND
BRANCHES: POINT RICHMOND; TWENTY-THIRD-MACDONALD
Member Federal Reserve System
HEAD OFFICE - SAN FRANCISCO

Eagle Creamery Co.

Milk

Pasteurized — Raw and Certified

Cream - Buttermilk - Butter Eggs

"Fountain Service"

QUALITY AND SERVICE OUR AIM

718 Macdonald Ave. Phoie 703

LEGAL NOTICES

SUMMONS

IN THE SUPERIOR COURT OF THE COUNTY OF CONTRA COSTA, STATE OF CALIFORNIA.

JAMES S. SULLIVAN, Plaintiff, vs. CLARA C. SULLIVAN, Defendant.

Action brought in the Superior Court of the County of Contra Costa, State of California, and the complaint filed in the office of the Clerk of said County of Contra Costa.

THE PEOPLE OF THE STATE OF CALIFORNIA SEND GREETING TO CLARA C. SULLIVAN, Defendant.

YOU ARE HEREBY DIRECTED TO APPEAR, and answer the Complaint in an action entitled as above brought against you in the Superior Court of the County of Contra Costa, State of California, within ten days after the service on you of this summons—if served within this county; or within thirty days if served elsewhere.

And you are hereby notified that unless you appear and answer as above required, the said Plaintiff will take judgement against you for any money or damages demanded in the Complaint as arising upon contract or will apply to the Court for any relief demanded in the complaint.

Given under my hand and the seal of the Superior Court of the County of Contra Costa, State of California, this 14 day of April A. D. 1926.

(SEAL) J. H. WELLS, Clerk.
By S. WELLS, Deputy Clerk.
Publish July 27, Aug 3, 10, 17, 24, 31; Sept 7, 14, 21, 28; 1926.

SUMMONS

IN THE SUPERIOR COURT OF THE COUNTY OF CONTRA COSTA, STATE OF CALIFORNIA.

CLASKY BLUE MC CLASKY, Plaintiff, vs. VELMA BELL MC-CLASKY, Defendant.

Action brought in the Superior Court of the County of Contra Costa, State of California, and the complaint filed in the office of the Clerk of said County of Contra Costa.

THE PEOPLE OF THE STATE OF CALIFORNIA SEND GREETING TO, VELMA BELL MC-CLASKY, Defendant.

YOU ARE HEREBY DIRECTED TO APPEAR, and answer the Complaint in an action entitled as above brought against you in the Superior Court of the County of Contra Costa, State of California, within ten days after the service on you of this Summons—if served within this county; or within thirty days if served elsewhere.

And you are hereby notified that unless you appear and answer as above required, the said Plaintiff will take judgement against you for any money or damages demanded in the Complaint, as arising upon contract or will apply to the Court for any other relief demanded in the Complaint.

Given under my hand and the seal of the Superior Court of the County of Contra Costa, State of California, this 7th day of June A. D. 1926.

(SEAL) J. H. WELLS, Clerk
By F. J. BARNARD, Deputy Clerk.
Publish July 27; Aug. 3, 10, 17, 24, 31; Sept. 7. 14, 21, 28, 1926.

RUBBER TRUST ONSLAUGHT IS COOLIDGE PLAN

(By Universal Service)

By JOHN T. LAMBERT

PAUL SMITHS, N. Y., Aug. 2.—Tired of seeing the American public gouged by foreign government monopolies, President Coolidge will lay plans to break the British rubber trust at a conference here tomorrow with Harvey S. Firestone, Jr., son of the "American Rubber King."

The British interests now dominate the active rubber sources of the world. Secretary of Commerce Hoover has estimated that their reign of high prices "stuck" the American consumers in excess of $100,000,000 a year.

Hoover's "save rubber" campaign, which broke the prices for a time and made him immensely unpopular with the British financiers, was waged with a full-hearted backing of the president.

Although prices fell off, the United States is without an immediate rubber supply and is the biggest user in the world. In Panama, the nearest source of natural rubber was recently leased to British interests without protest by the State Department.

Young Firestone has just returned from a tour of the rubber country in the Near East. He is said to be convinced that the United States must open up the Philippines to American rubber capital if she is to be saved from unending exploitation.

Firestone, Sr., has for years studied the Philippines situation. He was ready to put money in there but the Philippine laws forbid the leasing of land in large tracts to Americans or "other foreigners" the Philippine laws were framed to create a large class of small land-owners and to protect the people from possible exploitation by foreign capital opposed to their desire for independence.

Colonel Carmi A. Thompson was sent to the Archipelago by President Coolidge for three reasons: to ascertain the causes of the continual fussing between General Wood and the Filipino legislature; 2, to inquire whether the Filipinos have progressed in the art of government, and, 3, to find out if there exists a good field for rubber production by American industry.

The president has been informed that Colonel Thompson has made a splendid impression in the Islands. Much of the anti-American feeling, caused by Wood's alleged military atmosphere, is reported to have been dispelled already. There is said to be an increasing inclination to open the islands to American investments.

Young Firestone will be the second of great industrial families to be received at White Pine camp within a week. Edsel Ford told the president of the Ford plans to make the country supreme in the air. Rubber is a valuable asset of defnse. Firestone's visit, like Ford's, will have to do with American preparedness.

Musician: "I quit."
Leader: "Take your drum and beat it."—Ohio Sun Dial.

'HANDS OFF' IS POLICY OF U. S. MEXICO CRISIS

(Continued from Page 1)

ports suggesting that the embargo on the shipment of arms to Mexico would be lifted. Such action would be fraught with gravest consequences and would be directly contrary to the traditional policy of former Secretary of State Hughes, it was pointed out.

It would mean in the first place that the United States had decided to place a formidable weapon in the hands of the foes of President Calles, during the present crisis. Aside from any question as to the strength of the existing government and the possibility of being able to suppress an outbreak, it would again put the United States in the position of "interfering."

In adopting this attitude the State Department has not considered the merits or demerits of the clash between the church and state, it was learned. It has simply adopted the view that it is a problem which must be worked out by Mexico.

So far as reports from Ambassador Sheffield and consular agents in Mexico indicate there has been no interference with American lives and property. This is the only ground upon which the United States would have cause to act it was pointed out.

The State Department is being kept fully advised of the progress of the situation reports from Ambassador Sheffield to Secretary of State Kellogg are being relayed to the president at the summer White House and his guidance or instruction is frequently sought.

Both there and here the determination is to adhere strictly to the Hughes Latin-American policy. This originated when the United States blockaded Mexican ports to prohibit arms going to Mexican revolutionists and formally declared that a revolutionary movement in that country would be without the support of the United States.

WASHINGTON Aug. 2.—Reports to the Mexican embassy today from the foreign office declared that the situation in Mexico City is apparently "tranquil." Such disorders and disturbances as have marked the retirement of Catholic priests were said to be diminshing. The churches are open for those who desire to worship and the people so doing are not meeting with interference it was stated.

"Watch The Cream Line"

The Best Milk for Babies

Consider the fact that we have our own cows that are carefully watched, and graze on our own clover fields. We also bottle and pasteurize the milk right on our own ranch. That's why our milk is prefered for babies.

ASK YOUR NEIGHBOR

Order a Bottle Today!
Pure Wholesome Milk and Cream
PHONE RICH. 1938
"We Deliver To Your Door"
San Pablo Milk Producers
San Pablo, California.

Richmond Garage
231-241 NINTH STREET
DAY AND NIGHT SERVICE
Have Your Car Washed at Night
Washing $1.50 to $3.50
Polishing $1.00 Extra
Our Specialty—
Valve Grinding on 6 and 8 Cylinder Cars .... 75c Valve
FORDS $3.50 per car
"EXPERT MECHANICS"
All Work Guaranteed

TENDER, ACHING, FEET

THE minute you put your feet in a "Tiz" bath you feel pain being drawn out and comfort just soaking in. How good your tired, swollen, burning feet feel. "Tiz" draws out the poisons that cause tender, aching feet.

"Tiz" takes all the soreness out of corns and callouses. Get a box of "Tiz" at any drug or department store for a few cents.

End foot torture forever—wear smaller shoes, keep your feet fresh, sweet and comfortable.

Bathe Them in TIZ

FUEL, FEED AND BUILDING MATERIAL
All Coal Now at Reduced Rates
Orders for Mill Blocks can now be promptly filled.
Also Oak Wood cut in any size
LAMBRECHTS
Phone 1058 Yard 1192

RICHMOND GARAGE
231 Ninth St. - - Phone 344
A Complete Service Garage For Any Make of Car
Official Headlight Testing Station
Try Us Once—You'll Come Again

Geo. Sekiguchi's Shoe Repair Shop
Located at
269 Tenth Street
Rear of Lang's New Drug Store
MORE ROOM FOR BETTER SERVICE
ALL MY WORK IS GUARANTEED
Geo. Sekiguchi
Shoe Repair Shop
269 Tenth Street

for miles and miles and miles -and miles

Just so! Vacation miles—business or shopping miles—for economical miles and miles—take Red Crown gasoline!

—Because—48 years of Standard Oil experience have packed it and crammed it with miles for you to use! Your Red Crown dealer is a mileage specialist!

buy

The 1926 Los Angeles-Yosemite Economy Run made its High Mileage with Red Crown gasoline.

To get more miles—ask for the Red Crown Mileage Card. Tells what to do for your motor—about carburetor adjusting—just how to drive for maximum mileage!

Red Crown Gasoline

STANDARD OIL COMPANY OF CALIFORNIA

MISS BARRETT BELIEVED TO BE NEAR GOAL

(By Universal Service)

DOVER, England, Aug. 2.—Although it was reported early this evening that Miss Clara Belle Barrett, of New York was making good progress in her attempt to swim the English channel, up till ten o'clock tonight there was no definite news of her position.

Those best able to judge believe that the New York swimming instructress is nearing the French Coast as she has been fourteen hours in the water. Had she given up, critics point out, the motor boat accompanying her would have returned to Dover.

The dense fog continues, but the sea is calm.

Doctor G. I. Brewster, of London, who entered the water three hours after Miss Barrett, was forced to give up after being in the water four and three quarter hours, when he was eight miles out from Folkstone.

The fog was so thick that a steamer from Calais was three quarters of a hour late. No one on the ship had seen Miss Barrett.

DOVER, England, Aug. 3.—With a heavy tide running against her and a dense fog shrouding the water Miss Clara Belle Barrett, the New York swimming instructor at seven o'clock tonight was still bravely battling her way across the English Channel.

Dr. George Brewster of London, who entered the water, three hours after Miss Barrett, has given up.

At one o'clock this afternoon Miss Barrett was reported twelve miles out and was making good headway. She had covered one stretch of four miles in an hour and forty minutes. At 7 o'clock tonight she was holding her own against the adverse tides and was reported to be still twelve miles out from the Dover shore.

Colonel Freyberg the English war hero intends to take the water in an attempt to swim the channel at 10 o'clock tonight. There is a chance that Miss Gertrude Ederle may start with him and continue the swim if conditions prove favorable.

Standings of 3 C League

	W.	L.	Pct.
Concord	4	0	1000
Ironworkers	3	1	.750
Antioch	2	2	.500
Martinez	1	3	.250
Pittsburg	1	3	.250
Pittsburg Y. M. I.	1	3	.250

Albanian Feud Ends As All Shoot At Once

BERLIN, Aug. 2.—A duel with four dead in an Albanian blood feud is reported from Belgrade.

Two brothers of the clan of Seidievic sat in a cafe at the village of Ueskueb in southern Jugoslavia when two brothers of the hostile clan of Asanovic entered.

The two Asanovics immediately pulled their guns. The Seidievics were just as quick on the draw. All four fired at the same time. All four fired true to the mark and all four fell over dead.

The clock-faced tower
Chimed a morning hour
And drove the lovers away.

Ironworkers Win Fast Game From Pittsburg Team

The Pittsburg Independents were badly murdered, slaughtered and otherwise beaten by the Richmond Ironworkers who got peeved on Sunday afternoon and knocked the Pittsburg team around the lot to the tune of 17 to 2.

Jiggs Wright was on the mound and he pitched a good brand of ball, is what we mean to say. Hon Roberts and Cony were on the mound for the Pittsburg team and were hit hard and heavy.

Wright alowed but three hits while his team mates made 19 hits off of Roberts and Cony. Wright, Skarich and Kresovich got a circuit clout each but no one was on bases at the time.

Sunday's game, here in this city, will be the crisis of the league. The Ironworkers play Concord, who are now leading the league, here and if the local team gets as mad as they did last Sunday one can expect anything to happen.

In event that the Ironworkers are winners this will tie them for league supremecy with the Concord aggregation and thus another game will have to be played. If the local team wins the extra game they will be winners of the second half of the league and will have to play a three game series with the Concord team for the pennant.

Winters Plans to Continue Fights

Contrary to rumors which are current, Adolph Winters, Richmond fight promoter does not plan to discontinue fights at his hall, Eleventh street and Macdonald avenue.

Winters stated yesterday that the fights had been staged at a loss to him and that he was anxious to make more satisfactory arrangements with his partner Harry Eagels.

"The permit now stands in Eagel's name,' 'said Winters "but I believe it would be more satisfactory if the permit was turned over to me. I have asked Eagels to turn over the permit. If he agrees to this I will probably keep him as matchmaker."

For considerable time, rumors have been current that Winters was planning to quit the fights and that there had been a break between the two promoters because of financial losses.

Garrard Paving Starts Tomorroow

Actual street construction on Garrard avenue will be started tomorrow, according to an announcement made last night to the city council by City Engineer E. A. Hoffman.

Hoffman stated that he had received a communication to that effect from A. J. Crockett, secretary of the California Construction company, sub-contractors. All subcontracts for the paving have been signed and the work is ready to be started after a delay of practically one year from the signing of the original contract.

Working on the repairing of streets in the Pullman district will start this week, Hoffman stated. Word has been received from H. A. Wallace, who will represent Contractor George Curtis.

Mr. and Mrs. Fred Faris, of Bakersfield, visited over the week end with City Clerk and Mrs. A. C. Faris, 2214 Roosevelt avenue.

Deer Season—

OPENS SUNDAY, AUGUST FIRST

Rifles for Rent and For Sale

HUNTING AND FISHING LICENSES

R. B. Dougall Hardware Co.

Corner 11th and Macdonald Phone Rich. 1

"The WINCHESTER Store"

Champions Past and Present

In 1907, from the sticks of Weiser, Idaho, out in the great open spaces, came Walter Johnson to Washington where the great blonde Swede has set a record for pitching that perhpas will never be equalled. Pitching eighteen straight seasons for the Senators.

The old veteran is the leading kalsominer of baseball history, having no less than 110 shutouts to his credit. During the 1924 season, his seventeenth ear in the majors, Johnson twirled a seven inning nohit contest against the St. Louis Browns. Shortly before that perfect performance, he let down the Chicago White Sox with one lone bingle.

There is but one other pitcher who is worthy of comparsion to the great Johnson, one who is considered by many as greater, Christy Mathewson, the "old master." "Big Six" as he was called by the fans, pitched twelve years for the New York Giants and established a wonderful record. Matty's stellar achievement was in the World's series of 1905, when he turned in a performance that stands alone in the history of the game. He twirled three games against the Athletics without allowing a single run. His pitching in the 1912 World's series against the great Joe Wood of the Red Sox is an epic.

Baseball Dope

PACIFIC COAST LEAGUE

	W.	L.	Pct.
Los Angeles	73	44	.624
Oakland	63	53	.544
Sacramento	65	55	.542
Missions	60	57	.513
Seattle	57	64	.471
Hollywood	54	67	.446
Portland	54	67	.446
San Francisco	51	70	.421

Yesterday's Results

Seattle 3 San Francisco 2.
Portland 9 Los Angeles 7.

How the Series Stands

San Francisco 5, Seattle 3.
Portland 4, Los Angeles 4.

Today's Games

Oakland vs. Missions at S. F.
San Francisco at Portland.
Los Angeles at Seattle.
Sacramento at Hollywood.

Next Week's Games

Hollywood vs Mission at S. F.
Sacramento at Oakland.
San Francisco at Los Angeles.
Portland at Seattle.

AMERICAN LEAGUE

	W.	L.	Pct.
New York	67	35	.657
Cleveland	59	44	.573
Philadelphia	54	48	.529
Washington	50	48	.510
Chicago	52	52	.500
Detroit	52	52	.500
St. Louis	42	60	.412
Boston	31	69	.310

Yesterday's Results

Chicago 2, New York 1.
Washington 14, St. Louis 11.
Philadelphia 6-10, Detroit 0-1.
Boston-Cleveland, rain.

NATIONAL LEAGUE

	W	L	Pct
Pittsburgh	55	41	.573
Cincinnati	56	45	.554
St. Louis	53	48	.525
Brooklyn	52	50	.510
Chicago	51	49	.510
New York	50	49	.505
Boston	40	57	.412
Philadelphia	39	57	.406

Yesterday's Results

Philadelphia 8, Pittsburgh 3.
New York 4, St. Louis 2.
Chicago 5, Brooklyn 4.

STANDINGS IN S. O. LEAGUE

	W	L	Pct
Mechanics	10	3	.769
Refinery	7	5	.583
All Standards	6	6	.500
Barrel House	2	11	.154

Results of Pin Handicap Game

The results of last night's games in the individual handicap bowling matches at the Seventh street alleys were as follows:

FIRST GAME			
Carr	222	189	177—588
Westman	166	209	227—602
SECOND GAME			
O'Rourke	191	162	174—527
J. Baker	178	145	189—512
THIRD GAME			
Mathews	187	168	160—515
O'Loan	130	124	145—399
FOURTH GAME			
Bostick	156	227	164—547
Nesbit	202	206	175—583

Record-Herald want ads bring quick results—Try one.

CHRYSLER Still Leads in Its Class

The following is the list of automobiles sold in Richmond in June:

Chrysler	18
BUICK	17
CHEVROLET	14
FORD	14
NASH	8
HUDSON	4
ESSEX	4
PAIGE	4
STAR	4
JEWETT	1
JORDAN	1
OAKLAND	1
PONTIAC	1
WILLYS-KNIGHT	1
KISSELL	1
STUDEBAKER	1
PACKARD	1

These figures are from the Motor Registration News, the recognized authority on motor cars sold in California and are for Richmond where we are responsible for the sale of Chrysler cars.

Chrysler sales in California are now fifth in dollars and cents and fourth in the world.

Curry Auto Sales Co.

MACDONALD AT FOURTEENTH

SUZANNE TO GET $400,000 TO PLAY IN U. S.

(By Universal Service)

PARIS, Aug. 2.—Suzanne Lenglen who turned professional last Saturday received a tidy sum of dollars on the initial contract which she signed with Charles Pyle, famous as the manager of "Red" Grange. It is believed that the French girl will receive $400,000, $110,000 for the four month exhibition tour which she will make in the fall and which will carry her through the United States, Canada, Cuba and Mexico.

The world champion will appear on both indoor and outdoor courts.

Suzanne with her mother and maid will leave Paris September 2, for the United States where she will play her first exhibition on October 10.

The court queen will also appear in a tennis flims.

Public Links Golf Matches Starts Today

BUFALO, N. Y. Aug 2.—Grover Cleveland park was to be overrun with aspiring golfers today, as the field of 112 prepared to take its final tune-up before the opening of the national public links championship tomorrow. With public links champions from every section of the country on hand the fight for the title was regarded today as being an open one, although many leaned toward Richard Walsh, New York, a former champion, as a probable winner.

The Muscle Movie

Copyright, 1925, by The Wheeler-Nicholson Press Service

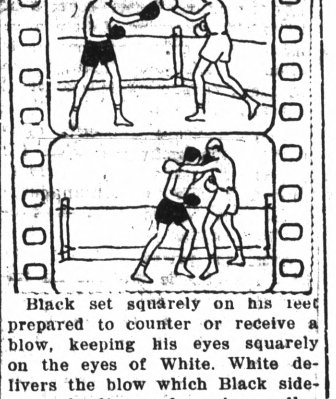

Black set squarely on his feet prepared to counter or receive a blow, keeping his eyes squarely on the eyes of White. White delivers the blow which Black sidesteps, landing a damaging wallop on White's jaw.

Sportographs

BASEBALL

The next few weeks will see a committee of sport writers from the eight American League cities meeting in Chicago to decide who is the most valuable player on the American League. It is thought that Herbert Pennock, of the Yankees will be the man to be picked out.

DEMPSEY

Jack Dempsey is due to arrive in Chicago today enroute to New York from his training camp near Colorado Springs. Whether or not the "champion" will confer with B. C. Clements who is raising all the trouble about the "proposed" Dempsey-Tunney battle, is not known.

OAKS

By taking the morning game and losing the afternoon game on Sunday the Oaks won the series from the Hollywood All Stars by four games out of the series. Today the Oaks will have the Mission team in San Francisco in an effort to bring up their standings in the league.

TERRIBLE

Bill Bagwell, Portland outfielder and Pitcher Daly of the Los Angeles team almost had a good fight at Portland on Sunday. Bagwell told Daly that he, Daly, was trying to "dust him off" and the two exchanged words at a long range. Then ensued a clinch and a few punches but the two were separated—much to the disgust of the fans.

EAGEL QUITS

Harry Eagels who took plenty of punishment from George Meyers here on Friday night has announced that he is going to quit the squared circle. According to word received Eagel is going to appear as a diver in a beach resort in the east bay regions.

First Deer of Season Bagged By Art Alstrom

Arthur L. Alstrom, constable is going around town distributing cigars to all. They are not campaign cigars, no sir, for Al was the first man this season to get a deer.

Alstrom was visiting his wife and daughter who are vacationing in Cazadero when he got the idea that a deer would go pretty good for his supper.

So off he went with his trusty rifle over his shoulder. A deer he spied—and bam! Said deer was good when broiled.

Ironworkers to Hold Benefit Dance Here Sat

The Richmond Ironworkers, of the Standard Sanitary Manufacturing company will hold its benefit dance at the Memorial hall on Saturday night.

Barney Weisgerber's famous orchestra will furnish the music for the affair. The hall was obtained through the courtesy of Henry Lane, manager. Besides the regular program a number of special features will be shown.

PERMIT ISSUED

The city council last night granted John R. Gilman permission to solicit selling automobile enamel. Gilman is a disabled war veteran.

GOLF

Walter Hagen world's greatest golfer will appear in several exhibition matches on the Pacific Coast in November, according to word received here. Northern California clubs may engage him at a slight cost of $500.

BARREL HOUSE AND REFINERY TO MEET WED.

WANTED — Three sacks of Peanuts. Apply to Rod Allen, manager of the Barrel House team of the Standard Oil League.

The above ad is likely to appear in any paper this week for Rod Allen's good luck sign is peanuts, plenty of 'em. When Rod eats peanuts, his team wins. He hasn't been eating 'em lately.

All the above has something to do with this story, strange as it may seem, for on Wednesday night Rod Allen's men met the Mechanics, who are leading the S. O. League. Now if Allen's men win tomorrow night's game this means that the Refinery may have a chance to win the pennant. Hence Rod is out for a win.

But comes Thursday night, after Wednesday, which is not at all unusual, and this night the Refinery and the All Standards tussel.

So, two good games can be expected this week.

Suzanne Will Play Thursday

(By Universal Service)

PARIS August 2.—It was announced in sporting circles here today following receipt of advices from Switzerland that Suzanne Lenglen, recently deposed woman world tennis champion, has been matched for exhibition play with Count Salm Von Hoogstraeten at St. Moritz. The matches will be held on August 5 and 6.

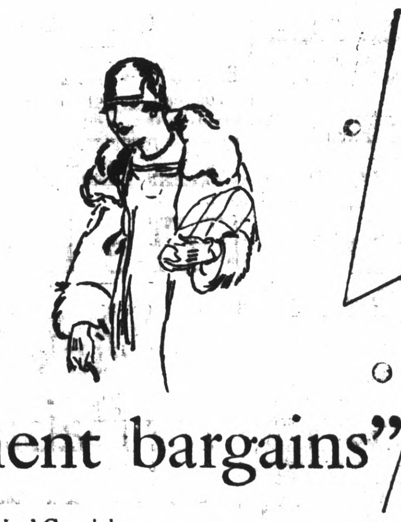

Electricity's "basement bargains"

Bargains in electricity? Certainly.

The power company is already carrying the biggest item in the cost of delivering electricity to your home, farm, factory or store — the cost of building and maintaining its system of powerhouses and wires.

The cost of the *electricity* that comes over those wires is small. The power company can furnish you *more* of it at lower rates.

California's great power companies are acknowledged, the world over, as the leaders in scientific electrical development. Their accomplishments are responsible for the low rates and efficient service you enjoy.

An electric range, perhaps, will save money on your lights as well. A new motor or two may increase the volume of current used in your factory enough to bring down your rates. Better window and store lighting will pay good returns and put your current on a lower rate per kilowatt-hour.

The Great Western man will gladly help you find these bargains at your home, in your business, or on your farm. Telephone him now.

COOKING
LIGHTING
HEATING
COOLING
FREEZING
LAUNDERING
CLEANING
LIFTING
CARRYING
DRIVING
PUMPING

GREAT WESTERN POWER COMPANY of California

Serving Bay Cities and North Central California

No matter what you may wish to buy or sell—make use of the Record-Herald's "Classified" columns. All ads are CLASSIFIED in groups to make this a quick finding section as well as a profitable one.

CLASSIFIED ADS

Unlimited opportunities present themselves daily in the form of "Classified" Ads. Do you take advantage of them? Today's opportunities are tomorrow's profits. Read them now.

ADVERTISING RATES CLASSIFIED

1c Per Word Per Day

Minimum Charge 35c

Classified Index:

1. Lodges and Meeting Notices.
2. Lost and Found.
3. Special Notice—Personals.
4. Help Wanted—Situations Wanted.
5. Automobiles.
6. Business Directory.
7. Business Opportunities, Investments.
8. For Rent—Rooms, Houses Apartments and Flats.
9. For Sale—Miscellaneous.
10. Wanted—Miscellaneous.
11. Real Estate for Sale.

1—Lodge and Meeting Notices

SONS OF ST. GEORGE—Gladstone Lodge, No. 531, meets first and third Tuesday at Memorial Hall at 8 o'clock p. m. Banner, Secretary; R. F. D. Box 147, Richmond, C. Badcock, president.

GOLDEN GATE COUNCIL, No. 3, Junior O. U. A., meets Wednesday nights, in the small hall in W. O. W. Hall. O. H. Benne, Recording Secretary, P. O. Box 1121 Richmond, Calif.

NATIVE SONS—Of Golden West, No. 217, Edward Peterson, Stege, President; R. H. Cunningham, Secretary 520 Ohio Street, Meeting nights, first and third Tuesday of the month. Meeting place, Redman hall Eleventh Street and Nevin.

KNIGHTS OF PYTHIAS — Richmond Lodge, No. 15 meets every Wednesday night at K. of P. hall. 5th St., near Macdonald Visitors always welcome. Wm. E. Geach. C. C.; F. G. Blackhart, K. of R. and S.

2—Lost and Found

FOUND — PURSE SATURDAY afternoon at 23rd and Macdonald Owner can have same by identifying and paying for this ad. 1805 Dunn. 7 28 2t

3—Special Notices, Personals

LEADING CLUB, largest, most reliable for lonely people; confidential descriptions free in plain sealed envelope thousands wealthy members; if sincere, write; established 20 years. Old Reliable Club (name copyrighted) Mrs. Wruble, Box 86, Oakland, Calif. 4 26 tf.

4—Help Wanted Situations Wanted

LADIES: WORK FOR US AT HOME in SPARE TIME. INTERESTING and PROFITABLE. NO SELLING. Enclose stamp. COSMOS MANUFACTURING CO., 4401 Broadway, Chicago. Room A. 7 28 5t.

WANTED—PART TIME WORK will take charge of books or general office work from ten a. m. until two p. m. Box B4 care Record Herald. 7 31 2t

$25 WEEKLY, EASY, SPARETIME—Addressing Cards at home—no experience. Particulars 2c stamp. Madison Service, 123 West Madison, Chicago. 8 1 2t

Richmond Electro Plating
Tableware Especially
Percolators—Tea Sets
Gold, Silver, Nickel, Copper, Bronze and Brass Plating and Oxidizing. Household Hardware and Auto Parts Polished and Refinished. All work guaranteed.
R. BARDA, Prop.
581 3rd Street Phone Rich. 1992

6—Business Directory

SAFETY FIRST—
Your clothes are insured every moment they our out of your house.
C. O. D. CLEANERS AND DYERS
(Established 1909)
WORKS 2409 MACDONALD
PHONE RICH. 683

ZEB KNOTT
Sherwin-Williams Paints, Stains and Varnishes
All Grades of Wall Paper
PAINTING AND PAPER HANGING
319 North Seventh Street
ALL WORK GUARANTEED

I make and acknogledge all kinds of legal papers; deeds mortgages contracts, leases, etc. Homes for rent, fire insurance.
H. G. STIDHAM
NOTARY PUBLIC
168 Washington Avenue
Office Phone 868; Res. Phone 920

"LET MAYER DO IT" IF YOU want your old suit made like new. Phone 452; cleaning, mending, repairing, or pressing. Work called for and delivered. Mayer's American Cleaning Works, 1116 Macdonald Avenue 4 11 tf.

IF ANY RESIDENT OF RICHmond knows of families in distress or need, kindly report same to the Societies handling relief. Phone Richmond 1340 or Richmond 335 3 25 tf.

7—Business Opportunities, Investments

$10.00 TO $50.00 QUICKLY
To The Many Workers
Rates lowest. No security, no publicity. Best and most private terms. What National banks do for big business, we do for the man or the woman who works.
H. L. DRAKE.

BECOME AN ARTIST

Earn $100 to $250 a Week
You can quickly learn to draw pictures that sell through a remarkable simple home-study method written by famous Artists. Earn money while learning and secure a well-paying position after completing course, results guaranteed. Write P. O. Box 661, Oakland. 7 14 7t

EARN MONEY ADDRESSING Cards at Home—spare time—no experience. Particulars 2c stamp. Madison Service, 123 W. Madison, Chicago.

8—For Rent—Rooms, Homes' Apartments' Flats

2-3-4 ROOM APARTMENTS
Furnished and Unfurnished

THE WESTDIN
24th &Rheem Phone R. 753
Steam Heated. Best in the City

BROWN ANDRADE
20th & Gaynor Phone R. 861
Steam Heated

APPRAISAL & SALES CORPORATION
2234 Macdonald Ave. Phone R.2200

FOR RENT—STORE FOR BAKery or dry goods. Excellent Location. On Macdonald near 23rd One month rent free. See Burg Bros. 7 14 12t.

FOR RENT—ONE LARGE FURNished housekeeping room at 1725 Clinton ave. 7 14 12t

FOR RENT—5 RM. FLAT FURN. with garage. Phone Rich. 2427-J. 7 29 4t

FOR RENT— 4 RM. FURNISHED house and garage. Key at 440 5th St. Adults. 7 27 3t

8—For Rent—Rooms, Homes' Apartments' Flats

FOR RENT— FURNISHED 2-RM. apts. Reasonable rent. Auto park. Ohio Apts. 303 Ohio Avenue. 7 3 12t.

FOR RENT—ROOMS WITH every modern convenience Wonderfully furnished. Rates surprisingly low. New Carquinez Hotel. 7-7 14t

Used Cars For Sale

Guaranteed

Used Fords

SPECIAL

1925 Ford Coupe, new rubber, new Duco paint. Ruckstell axle. Speedometer. Guaranteed. Come in and drive this coupe, $115.00 down—Balance one year.

DAVID M. ROSE
Only authorized Ford dealer in Richmond
13th and Macdonald Ave. Richmond

WHY WALK WHEN YOU CAN buy a good closed car for $50.00 down at Ford agency at 13th and Macdonald.

BARGAIN IN A TRUCK — 1923 Chevrolet, runs good, $75.00 down, easy terms on balance. See Ford Agency.

Piano Tuning

PIANO TUNING— D. F. BELL, well known piano tuner from Berkeley will be in Richmond Friday and Saturday. Leave orders with Mrs. Myrtle Smith, phone Richmond 1706... .. 7-28-3t

9—FOR SALE— Miscellaneous

BANK VALUE IS $3000—WILL sell for $2250 on terms—5-room house with garage. Lot 56x110 Mr. DeKay with Long Co. Solano at the Alameda, Berkeley, Thornwall 76.

FOR SALE—TWENTY ONE FOOT motor launch with cabin; phone 1516-W. 7 18 6t.

COATS, DRESSES, FURS, FUR COATS, Factory samples, sizes 14 to 54; huge stock! Dow's Wholesale Rooms, 133 Kearney rms. 306, S. F. 5 27 tf.

11—Real Estate For Sale

FOR SALE—TWO STORY, 5 RM. modern house, two lots, 157 17th St. $3500. 7 28 2t

FOR SALE— LOT ON BURBECK Ave., bet. 17th and 19th, street work all in; will sacrifice for $350.00; H. Gerow, Campbell, Calif. 7 18 3t.

FOR SALE—50-FOOT LOT, CORner of Barrett and 33rd, $1500. Also lot on 18th between Roosevelt and Clinton $1400. Call at 5015 Foothill boulevard or phone Fruitvale 2524.

BEAUTIFUL ENGLISH HOMES FOR SALE—In Albany, 5 and 6 rooms, latest ideas in modern construction, must be seen to be appreciated. Reasonably priced. Close to transportation, school and shopping district. See these at 803 Evelyn ave, Albany near corner of Washington. H. Bergust, Builder, Berk. 2253-W. 7-7-3t

FOR SALE—6 LOTS AT CORNER 23rd St. and Dunn Ave. Price $3300, if sold in ten days. J. B. McCutchins Bakersfield, Calif. 7 16 6t.

11—Real Sstate For Sale

Leo Persico
1015 MACDONALD AVENUE
OFFICE PHONF RICH. 54
EVENINGS PHONE 733

This Home Can Be Built On Your Lots and I Will Furnish Most of the Money

I will build you a five-room modern home with oak floors, fire place, French doors, garage and in fact everything that goes to make a home comfortable and modern. We will finance it for you. Come in and talk it over, plenty of plans to pick from. Full price $3000.

INCOME PROPERTY
$8500—TERMS $2500 DOWN
Three houses, rent for $90 month; one house completely furnished; ½ block from Macdonald avenue; in heart of Richmond.

HOME WITH 2 LOTS
$3700—TERMS
5-room up to date home, just finished. 2-car garage, near City Hall.

CLOSE IN
$2450—$500 DOWN
5-room. A modern home. 2 blocks from S. P. depot.

BRAND NEW BUNGALOW
$4200—$400 DOWN
5-room just finished. H'd floors, all up to date conveniences. Garage. close to 23rd. street.

$4400—$1000 DOWN
5-room house, modern home, garage. One 4-room house, modern, Garage. These two houses are worth $6000 to anybody. Income $50 per month. Near new park 32nd street near Macdonald ave.

$1800—$200 DOWN
4 rooms; painted inside and out; clean as pin; automatic heater; 6 bearing fruit trees; alley in rear.

$2600—$300 DOWN
Four large rooms, modern home; basement, garage. Lot 30x140, alley in rear. Two blocks from postoffice.

$7000.00
Seven acres, nice 6-room house, 2-car garage. Room for 500 chickens, tank, wind mill, fine water.

Yes, we write fire, burglary, auto and plate glass insurance.

Frank S. Foster, Salesmanager

MONEY TO LOAN

Money Loaned On Automobiles
Private loans made to individuals.
Payments reduced and private sales financed.
Confidential dealings.
Quick action.
RICHMOND STANDARD SECURITIES CORP.
267 10th Street
Telephone Richmond 507

Wilson AND Kratzer
Funeral Home
Lady Attendant
Ambulance Service
705 Bissell Ave. Phone 113

11—Real Estate For Sale

BURG BROS., Inc.
BARGAINS
Only $150.
Is necessary to secure a home of your own. New 3 and 4 room bungalows with wallbed, bathroom, garage, hardwood floors and other built-in-features. 100 feet from carline and near school. The price is only $2750 to $3250.
We will finance and build the kind of a home you would like in any desirable location you prefer.
BURG BROS., Inc.
309 23rd St. Richmond 730
Realtors Richmond, Calif.

Paulsen's TIPS!

THE LOT YOU'VE BEEN LOOKING FOR—50 feet in Grand View Terrace. Evcellent neighborhood, close to car line. Only $750. (226)

65 FOOR LOT $600—Downer Avenue-Grant School district. (236)

BUILDING LOT—On 20th street in good location. Only $600.

CHICKEN RANCH SNAP—Almost 1 acre just outside city limits. 100 feet from car line near Grand Canyon Park. Cheap as dirt for $875; $250 down.

4 ROOM HOUSE—$3600 A WELL built modern home in a good residential district. Hardwood floors, breakfast nook, built-in fixtures. Garage. $500 down; $40 a month. (521)

PAULSEN REALTY SERVICE
— Realtors —
California Theatre Building
Telephone Richmond 825
Night Phone Rich. 1540-J

Drs. Chan & Kong
901 Clay St. Corner Ninth
Oakland California—Phone Oak

CHINESE EXPERT HERBALISTS

How to Get the Best Results and Keep Well

Our specially imported herb remedies of over 3000 varieties have been used in China for centuries They positively relieve the various diseases whether your ailment be of the lungs, stomach, heart, liver, kidneys, bladder or if you are afflicted with indigestion, asthma, catarrh, blood poision, (including blood disorder and high and low blood pressure,) rheumatism, appendicitis, piles, female affliction or any other known complain, our wonderful herbs will not only give immediate relief, but will absolutely cleanse every impurity from your system by our Chinese Herb specialist. All ailments of whatever nature successfully treated by our wonderful, life-giving Chinese herbs.

When your case is given up as hopeless by others, give us a trial.

Many testimonials by people who have been cured by our herbs. Herbs sold. Prices Reasonable. Consultation Free.

HERB SPECIALISTS
901 Clay St., Corner 9th St.
OAKLAND, CALIF.
Hours 8:00 a. m. to 8:00 p. m. daily
Sundays, 8 a. m. to 2 p. m.

11—Real Estate For Sale

BUNGALOW FOR SALE

FOR SALE — NEW 5 ROOM bungalow, breakfast nook, shower bath, full length mirror door electric and radio plugs, drive way, corner lot. Easy terms. Deal with owner. Sundays and evenings. Corner of Clinton and MacLaughlin. 6 20 10t

FOR SALE—BY OWNER, BETTER terms. Four charming bungalows in Albany on transportation. Lots or good paper considered. A. E. Camp. 672 35th Street, Oakland. Phone Lakeside 1688, evenings Piemont 5464-J.

J. B. McKENZIE
REAL ESTATE — INSURANCE
1202 Macdonald Ave. Phone 632

$3500— 4 rooms bath, modern 1 1-2 lots, garage, $350.00 down. Bal. like rent.—(10)

$3150.00— 5 rooms, modern 2 blocks from Macdonald Avenue, 4 blocks to school, Hardwood floors in 2 rooms, garage 56 ft. lot, a baragin, $1000.00 down, Bal. like rent.—(23)

1—30x105 corner lot close to Grant school, $550.00.

2—25x100 Grand View Terrace. $700 for both.

1—25x112 1-2 Macdonald Avenue Business property. $5.500.00.

H. L. HAWKINS
Sales Manager
1202 Macdonald Ave. Phone 632

LEGAL NOTICES

NOTICE TO VOTERS

Every person entitled thereto must register during the year 1926, thirty (30) days before Election at which he or she may desire to vote.

Registration for Municipal Elections and Towns of Sixth Class closes March 13, 1926.

Registration for August Primary Election closes July 31. 1926.

Registration for General Election closes October 2, 1926.

Make application for registration to the County Clerk or any of his deputies.

J. H. WELLS, County Clerk. of Contra Costa County, California.

Dated: January 1, 1926.

The following persons are Registration deputies:

A. C. Faris (Chief). City Hall, Richmond.
L. W. Brougham, City Hall, Richmond.
E. A. Burg, 309 23rd Street, Richmond.
G. P. Glineburg, Standard Oil Co.
Miss Nannie L. Nesbit, 621 Bissell Ave., Richmond.
H. G. Stidham, 163 Washington Ave., Richmond.
M. J. Gordon, 321 Macdonald Ave., Richmond.
H. O. Watson, 311 10th St., Richmond.
Miss Georgia Johnson, 431 10th St., Richmond.
Mrs. Mary B. Moyle. 152 Washington Ave., Richmond.
Mrs. Ethel Butler, 600 Ripley Ave., Richmond.
Mrs. Kathleen Maroney, 1215 Macdonald Ave., Richmond.
J. A. Long, 1019 Macdonald Ave., Richmond.
Miss Norine Lee, 535 Macdonald Ave., Richmond.
Margaret L. Gately, 241 Cypress St., Richomnd.
Mrs. Flora O. Adams. 500 Eureka Ave., El Cerrito.
Mrs. Alice M. Morris. City Clerk, El Cerrito.
Miss Fay A. Ereneman, San Pablo Ave., El Cerrito.
John Sandvick, Corner Kearney and Potrero Ave., El Cerrito.
Catherine Sandvick, Corner Kearney and Potrero Ave.. El Cerrito
Mrs. Marion M. Wright, 208 Liberty St., El Cerrito.
M. Isabel Shreiner, 21 Kensington Road, Kensington.
E. O. McWayne. Orinda.
Mrs. Lillie M. Whisler. San Pablo
C. E. Whisler, San Pablo.
Frank Silva, San Pablo.
John Hewitt, Giant.
T. W Hutchinson, Pinole.
Miss Alice M. Ellerhorst, Pinole
E. C. Ebsen, Pinole.
Mrs. Clara Hughes, Pinole.
E. W. Robison, Hercules.
A. M. Ashenfelter, Hercules.
Jan. 12 to Oct. 2.

Real Estate For Exchange

Personal Loans

NEED MONEY?

Let Us Help You

A friendly Contra Costa Finance loan will set you right with your creditors and start you unhampered on the road to independence.

Good character and steady employment qualify you for our service.

Our reputation is for friendly, fair and helpful service.

Let us prove to you that we deserve it.

CONTRA COSTA FINANCE & LOAN COMPANY
Joseph L. Reed, Manager
341 10th St. Phone Richmond

MUSICAL INSTRUMENTS

Bargains In Used Pianos

Hallet and Davis Piano in Mahogany at only... $160
Many Other Similar Bargains
Carl Richards
Everything Musical
Opposite California Theatre
PHONE RICHMOND 29

All Work Guaranteed
Auto Tops
Reasonable Prices
SIDE CURTAINS
Work called for and delivered.

SEATS CUT DOWN FOR CAMPING

The American Auto-Top Company
H R. RUSSELL, Prop.
248 14th Street

NOW WORKS STEADILY

Oakland, February 26, 1926.

I suffered intensely with RHEUMATIC PAINS in my right arm and in my right leg from the thigh down. I was in such torture that for two months I had been unable to work.

I was then recommended to take the FONG WAN HERBS, and after two or three weeks of the herb treatment, I was able to take up my work again. Now that I have completed the eighth week of the treatment, I am feeling splendid.

W. E. GRUENHAGEN.
191 Oak road, Piedmont Calif.
Phone Glencourt 486.

FONG WAN HERB CO.
HERBS COMPOUNDED FOR EACH AILMENT.
576 10th St., Oakland, Calif.
Cons. free. Ph. Oakland 3767
Hours, 9 to 7 daily, 9 to 12 Sun.

The Fong Wan Herb Co.
576 Tenth St., Oakland, Calif.
Cons. Free. Ph. Oakland 3767
Herbs compounded for each ailment

L. W. WUESTHOFF, M. D.
General Practice
Specialty—Rectal and Chronic
1002 Macdonald Avenue
Over Martin's Grill Phone 668
Office Hours, 10-12—2-5—7-8

READ IT FIRST IN THE RECORD-HERALD.

REAL ESTATE FOR SALE

YES RENT certainly takes the joy out of life—the rent man or landlord's hand ALWAYS out for your hard earned money. The RUSH Realtors will help you side step all this grief—They will sell you one of those Brand New Cutting Boulevard HOMES for this same money you are throwing away—go to the branch office on Cutting Boulevard and 24th St., open every day and Sunday.

Rush Realtors
2074 ALLSTON WAY
Phone Berkeley 5874

E. P. VAUGHAN
REALTOR
Phone Rich. 233 915 Macdonald

WONDERFUL BUY

7 Room house on lot 50 by 112 1-2 feet, right in heart of town. Now divided into two apartments and bringing in $62.50 a month rent. Two complete sets of plumbing. Instantaneous hot water. Two garages.

This is high class property and will develop into business property.

Price $5250, Terms. Less for cash.

E. P. VAUGHAN
Phone Rich. 233 915 Macdonald

LOS ANGELES, CALIFORNIA
HOTEL LEE
WM. B. CLARK, PROPRIETOR
SIXTH AT FIGUEROA ST.
Phones 10743

Service, not unlike a well appointed, generously conducted home. without ostenation.

Commercial-Residential

Location central and unexcelled.

Modern, European

Rates $1.50 Without Bath, $2.00 Up With Bath

William Best Clark, Proprietor

GARAGE ADJACENT

RADIATOR REPAIRING AND REBUILDING
Welding and Straightening Frames. Aluminum Crank Case Welding a Specialty.
All Work Guaranteed
M. J. WELDING CO.
222 MACDONALD AVE.
Phone 959-W.

Lest We Forget The Old Stars

FABLES IN SLANGWIDGE — THOSE SENSITIVE LADS

By Jack Wilhelm

ORDER SEWER WORK

As no protests were received by the city council on the installation of sewers on the hill section of Macdonald avenue, the city council last night authorized City Engineer E. A. Hoffman to proceed with the work.

Furniture Month

REAL SAVINGS ON FINE FURNITURE

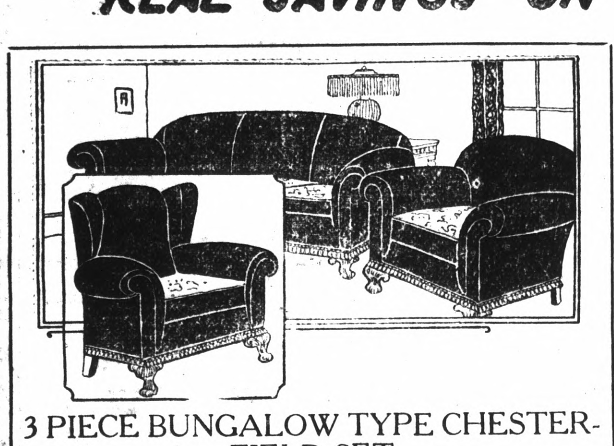

3 PIECE BUNGALOW TYPE CHESTER-FIELD SET

Guaranteed 8-tied spring underconstruction. Covered in Taupe Mohair. This is just the suite for a small home or apartment. The regular price of this set was $265.00. The cash sale price is.. **$201.50**

A REAL BUY

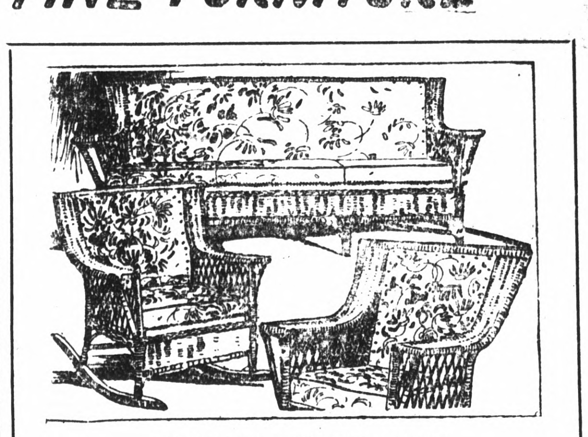

3-PIECE FIBER SET

Covered in a Beautiful Cretonne Covering. The davenport has a wonderful bed feature. This is an exceptional values. The regular price was $149.50. The cash sale price is **$113.70**

Rugs

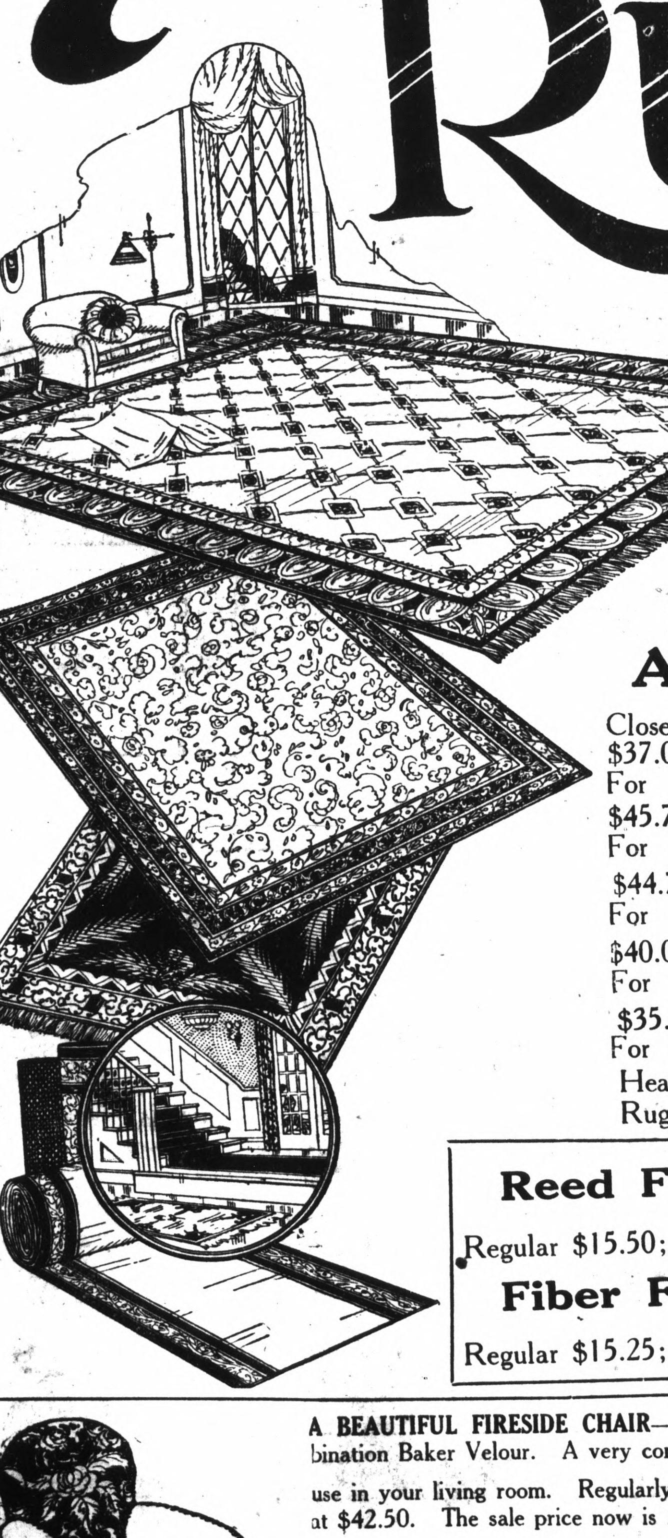

Axminster Rugs

Close-Out Patterns that we are discontiuing:

$37.00 RUGS, 9x12 For	**$28.15**
$45.75 RUGS, 9x12 For	**$34.80**
$44.75 RUGS, 9x12 For	**$34.05**
$40.00 RUGS, 9x12 For	**$30.40**
$35.00 RUGS, 9x12 For	**$26.30**
Heavy Grade 9x12 Axminister Rug, Specially priced at	**$25.50**

Reed Fernery

Regular $15.50; Now..$11.80

Fiber Fernery

Regular $15.25; Now..$11.75

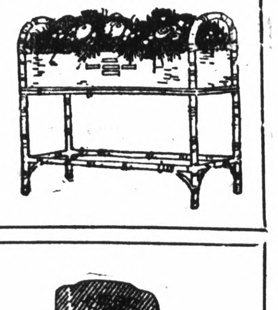

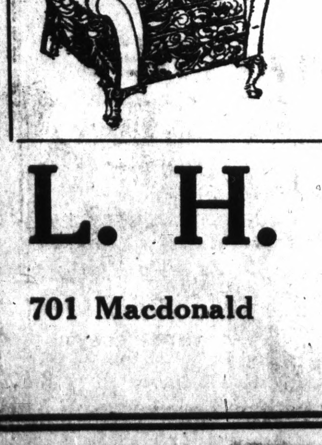

A BEAUTIFUL FIRESIDE CHAIR—Covered in Combination Baker Velour. A very comfortable chair for use in your living room. Regularly priced at $42.50. The sale price now is **$32.30**

COXWELL CHAIR— Covered with Blue and Taupe Velour, a wonder chair at an extremely low price. Of extra strong construction, this chair formerly sold for $48.50. The cash price for this sale is **$36.90**

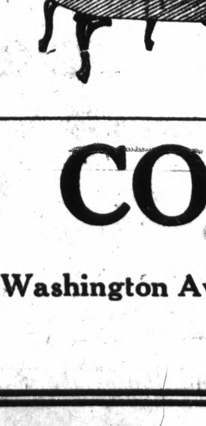

L. H. SCHRADER CO.

701 Macdonald **Richmond** 145 Washington Ave.

THE HOME OF THE WEDGEWOOD

CONTRA COSTA LOAN COMPANY IN NEW HOME

Enlarged office space of the Contra Costa Loan company in its new location on Tenth street in the Syndicate Luilding shows the growth made by the company since its organization by Josepn L. Reed, March 9, 1924.

Ample room to meet the needs of the organization are found in the new quarters. Every attention has been given to offer the public adequate accomodations as well as providing suitable space for the bookkeepisg and other office departments.

Joseph L. Reed, manager and secretary-treasurer of the company is to be congratulated on the progress and success shown by th carful and success shown by the careful management of the institution.

Reed with his many years of experience along financial lines has been instrumental in organizing similar loan and finance companies throughout the state. Under his management the Contra Costa Loan and Finance company has grown to its present position where the necessity for larger quarters were called for.

Not only has the company grown to such a size where larger quarterswere made necessary but the demand for loans has been so great that the board of directors decided to double the capital stock of the company. The major portion of this increased capitalization was almost immediately subscribed for by the officers, directors and stockholders, proof of their faith in its continued growth.

The officers of the Contra Costa Loan and Finance company are Sydney S. Clark, president; Fred B. LaMoine, vice-president; Joseph L. Reed, secretary-treasurer and manager; T. H. DeLap, attorney; and P. O. Rupp, assistant secretary and manager.

The Contra Costa Loan and Finance company is organized for the benefit of the average man to provide him with liberal money credit service which the banks supply for business men. While the bank is handicapped by its plan to loan only on tangible securities such as real estate collateral or acceptable business assets, the loan company is permitted to accept the character of the borrower as sufficient security.

Easy payments on the installment plan with a slight rate of interest now permits the average man to have the same service as the man of business.

The need for such an institution was recognized is Richmond. A group of citizens banded together and founded the company with Reed as manager.

EL CERRITO NOTES

A letter was received from J. A. Farnsborough of Mira Vista by the board protesting that firemen in burning the grass off the vacant lots had damaged his hedge to the extent of fifty dollars. Marshal Forrest Wright stated that he had inspected the hedge and that Farnsborough had agreed to wait a month to decide the amount of damage done to his property.

Dr. W. W. Fraser, city health oficer, appeared before the trustees and asked for an appropriation of $25 to help defray the expenses to the meeting of the League of Municipalities to be held at Yosemite in two weeks.

The request was laid over for next week.

On the recommendation of trustee Frank McDermott, Assistant Fire Chief Frank Walsh was granted a two weeks vacation.

The purchase of 500 pounds of poison barley was ordered by the board to exterminate squirrels.

A soft drink permit was granted to George F. Scott, Lincoln and Elm streets.

City trustee Frank McDermott stated that contractors doing street work should be made to notify the fire department when streets were closed and opened to facilitate the department in attending fires.

City Attorney Pierce was instructed to draft an ordinance covering the question.

Permit Given Joe Perasso to Enlarge Shop

Permission was granted Joe Perasso, 1235 Macdonald avenue to enlarge his automobile repair shop at that location. He plans to double the capacity of the repair shop and made application for a special permit.

READ IT FIRST IN THE RECORD-HERALD.

Dr. F. R. Harley
CHIROPRACTOR
Electro Therapy X-Ray
739 Barrett Ave., Richmond, Calif.
Phone Rich. 2315
Anyone bringing this ad to my office will receive an examination and one adjustment FREE.

Quarterly Meeting Of State W. C. T. U. To Open Today

At the third quarterly meeting of the state executive board of the Woman's Christian Temperance Union of Northern California, which opens today at the state headquarters, 3 City Hall avenue, San Francisco, detailed reports will be given of the results of the recent membership drive. The names of more than 1500 new members in the northern part of the state have already been received and every mail adds to the list. At the national convention in Los Angeles September 26 to October 1, Mrs. Addie Garwood Estes of Berkeley, state president, will lead the state delegation in a spectacular demonstration featuring the gain in new members all over the nation. Fifteen delegates to the national convention and their alternates will be elected. Seats have been secured for a large unofficial delegation.

The principal speakers at the executive meeting will be Hon. Walter F. Lineberger of Long Beach, candidate for the United States Senate, and Mrs. W. B. Hamilton of San Francisco, candidate for the House of Representatives from the Fourth District. Qualifications of other candidates will be discussed.

Plans for the meeting in San Francisco on October 6 in honor of Miss Anna A. Gordon of Evanston, Ill., president of the World's W. C. T. U., Mrs. Ella A. Boole of Brooklyn, N. Y., president of the national W. C. T. U.; Mrs. Ida B Wise Smith of Des Moines, Iowa, national vice-president; Mrs. Frances P. Parks, Evanston, Ill., national corresponding secretary; Mrs. Elizabeth P. Anderson, Fargo, N. D., national recording secretary; Mrs. Sara H. Hoge, Lincoln, Va., assistant recording secretary; Mrs. Margaret C. Munns, Evanston, Ill., national treasurer, and other members of the convention will be made.

Among other matters for discussion will be the state convention to be held in San Jose, October 25 to 29, and the work of carrying on the W. C. T. U. booth in the Education Building at the State Fair in Sacramento.

Mr. and Mrs. Earnest Howard and little Charlotte Howard, accompanied by Mrs. R. L. Allman left Sunday morning for a motor-tour to the south. While enroute they will visit Fresno, Bakersfield, Los Angeles and Santa Ana. They will return home in two weeks.

Dr A. B HINKLEY
Palmer Graduate
CHIROPRACTOR
FREE X RAY SERVICE
Seven Years in Richmond
340 10th Street. Phone Rich. 169

El Cerrito Is Denied Crossing At Center Street

In answer to the request of the trustees for a crossing over the Santa Fe tracks at Center street, J. A. Christie, division superintendent of the railroad company appeared before the El Cerrito board of trustees last night and stated that the company did not think that a crossing at that point would be safe on account of the embankment and would rather not put it in.

A committee composed of Attorney Pierce, City Engineer Ross L. Calfee and trustee George Conlon was appointed to meet with J. A. Christie and the railroad commission to go into the matter further.

Parking of Trucks At Doors Protested

Stating that he had received numerous complaints from business houses in the city in regard to the parking of cars at entrances in the business district, Councilman J. I. Collins asked the city council if action could not be taken to remedy the condition. The present ordinance allows a merchant to zone two-thirds of his business frontage for unloading but does not allow him to use it as a parking space.

No action was taken by the council.

"How do you know Jim is home?"

"Why, his suitcase is here and the car has been gone for days."
—Wisconsin Octopus.

FALL OPENING DATES CHANGED

Fall opening days for the Richmond merchants will be September 2, 3 and 4, according to changes made yesterday. The event was planned to take place during the latter part of this month but it was found that merchants had planned their style exhibits during a later date.

The same tentative schedule will be followed with window unveiling on Thursday, style show and parade on Friday and a special Saturday selling events.

Window displays will be the feature of the event and the heads of the committees in charge are asking the cooperation of all merchants in calling attention to Richmond merchandise through the use of window displays.

Another meeting will be held tomorrow noon to arrange further plans for the event.

BACK ACHE?

$1 *A Week Buys A Washing Machine!*

A. Schlueter & Co.
1032 Macdonald Avenue
All Makes Washers and Vacuum Cleaners
Rich. 552 Richmond, Calif.

TUESDAY

Prime Milk Fed Veal Chops Per lb.	**30c**
Choice Shoulder Rib Veal Chops Per lb.	**25c**
"Our Special Hamburg Per lb.	**15c**

(Ground fresh 4 times daily)

If It's Good We Have It Because It's Good

Richmond & Central Markets
O. R. LUDEWIG'S INC.
1130 Macdonald Ave. 510 Macdonald Ave
Phone Rich. 446 2 Phones—No.'s 1900-1901

Ready For Greater Service—

When a business grows too large for one location, it must move to larger quarters. This is the position of our organization after 16 months in Richmond. We announce with pride our new location and larger office. We also take this occasion to thank our many friends and patrons for their part in our success.

Contra Costa Finance and Loan Company

341 Tenth Street Phone Richmond 874

Joseph L. Reed, Manager